For Household Removals Phone 825
Burt's Padded Vans
735 PANDORA ST.
Prompt Attention. Experienced Men
Residence Phone R719.

# Victoria Daily Times

COAL! COAL!
Hall & Walker
1232 Government Street
TELEPHONE 83

VOL. 51. VICTORIA, B. C., FRIDAY, MAY 26, 1911. NO. 122.

## WOMEN KISS FRENCH AVIATOR

### BIRDMAN REACHES MADRID FROM PARIS

Forced to Soar to Altitude of 6,500 Feet to Cross Snow-Capped Peaks

Madrid, May 26.—Pierre Vedrine, the French aviator, arrived at the Spanish capital from Burgos at 8.06 o'clock this morning, being the first contestant to complete the third stage of the Paris-to-Madrid aviation race. He covered the distance of 140 miles between Madrid and Burgos, where he landed yesterday from San Sebastian, in two hours and 45 minutes.

Gibert and Garros are still stalled in the mountain fastnesses, and it is not probable they will be able to finish within the time limit.

Vedrine, upon landing at the aerodrome, jumped from his aeroplane and flung himself on the ground to rest. A frantic crowd soon rushed up, however, and bore the victorious aviator on their shoulders to the tribunal. On reaching the judge's platform he was showered with roses and kissed repeatedly by women. Later on, complaining that he was still numb from his flight, he was removed to an infirmary, where he received medical attention, and a short but much needed rest.

On reappearing at the aerodrome the Frenchman smilingly delivered the messages which he had brought with him from Paris, and was congratulated on his magnificent flight by the civil government of Madrid on behalf of King Alfonso.

Vedrine left the suburbs of Burgos, flew over Arenda De Deuro, 48 miles south of Burgos, at a good height and great speed. At Bocequellas, where the man was greeted by a crowd of wildly shouting peasants, Vedrine buckled down to the task of crossing the dreaded Somo Sierra Pass, which is 4,900 feet high. Higher and higher he climbed until he had attained an altitude of 6,500 feet. The aviator then, straight as an arrow, flew over the crags and snow-capped peaks until he reached the immense plains of San Augustin.

Having left the mountain ranges behind him Vedrine dropped closer to the earth and finally reached the aerodrome at Gelafe, where he alighted with the greatest ease.

The Paris-to-Madrid race was begun May 21 under the auspices of the Petit Parisien, which offered a prize of $20,000. In addition to this the Spanish Aero Club gave prizes amounting to $10,000, and King Alfonso offered a special prize for the fastest speed over the Spanish section. The journey was divided into three stages, Paris to Angouleme, Angouleme to San Sebastian and San Sebastian to Madrid, a total distance of about 600 miles.

Twenty machines were entered for the race, but as a result of tragic accident when the start was made from the Issy Les Moulineaux aviation field, which resulted in the death of M. Berteaux, the French minister of war, and the serious injury to Premier Monis, all but three of the aviators withdrew.

Of these three, Pierre Vedrine, who reached the Spanish capital this morning, was the first. He covered the first stage of the contest (279 miles) in three hours and 39 minutes, breaking all records for a long distance cross-country flight. On the second stage Vedrine had a narrow escape from death. One of the planes of his machine grazed the peak of a huge rock near the Spanish town of Fuenterrabia. Although the plane was bent Vedrine continued his flight and safely reached San Sebastian. The distance of the second leg of the race was about 200 miles. The third stage of the journey, San Sebastian at Madrid, was the most difficult of the entire voyage. The 266 miles of the route was almost entirely over desolate ranges, the crags varying from 1,000 to 5,000 feet in height. A fall meant certain death, and it was practically impossible to make a fresh start in the mountainous country.

#### READY TO STRIKE.

Seamen at Antwerp Ordered to Hold Themselves in Readiness to Quit Work.

Antwerp, May 26.—The seamens' international committee to-day posted notices throughout the wharf districts calling on the seamen to hold themselves in readiness to strike when the signal is given. The government is anticipating disorders and is preparing to send 6,000 gendarmes to support the police.

#### SHOOTS HERSELF.

Young Woman, Despondent Over Love Affair, Ends Her Life.

(Special to the Times.)

Taber, Alta., May 26.—Christina Robbins McRae, aged 25 years, daughter of Donald McRae, who lives 10 miles southeast of Taber, committed suicide yesterday. The girl's mind had been temporarily deranged for some weeks over her love affair, and she arose early in the morning and put on her engagement ring, which she seldom wore. Going downstairs she took her fiance's shotgun, which had been borrowed by her brother and not returned, and pointed it towards her, pushing the trigger with the ramrod. The charge entered her body so that death was instantaneous.

## M'GILL RESULTS ARE ANNOUNCED

### STANDING OF THE LOCAL STUDENTS MADE KNOWN

Principal Willis Has Received Sessional Examination Particulars From Montreal

The results of the McGill sessional examinations recently taken by the students of the local institution, affiliated with McGill University, have just been received by Principal S. J. Willis. They are as follow:

First Year Arts.

English Literature—Class I., Burridge, O'Meara; class II., Ryan, Wolfenden, Sivertz, Norris; class III., Hanington and Holmes (equal), Yeo, Fox and Salmon (equal), Hinds, Ramsay and Stevens (equal.)

English Composition — Class II., O'Meara, Burridge and Wolfenden (equal); class III., Sivertz, Norris, Fox, Holmes, Ryan and Yea (equal), Stevens.

European History—Class I., Ryan, Norris; class II., Hanington, Burridge; class III., Sivertz and Stevens (equal), Holmes and Yeo (equal), O'Meara, Salmon and Wolfenden (equal), Fox.

French—Class I., O'Meara, Wolfenden; class II., Hanington and Norris and Sivertz (equal), Ryan; class III., Bruskey, Burridge, Yeo, Holmes, Ramsay and Salmon (equal), Stevens, Fox.

Geometry—Class I., Hanington, Burridge and O'Meara (equal), Norris, Stevens, Ryan; class II., Yeo, Ramsay, Wolfenden, Fox; class III., Dowler and Sivertz (equal), Bruskey and Holmes (equal), Salmon, Hinds, Allen.

Algebra—Class I., O'Meara; class II., Wolfenden, Hanington; class III., Holmes and Norris (equal), Yeo, Ryan, Burridge.

Trigonometry—Class I., O'Meara, Wolfenden; class II., Norris, Holmes, Hanington, Burridge; class III., Fox, Yeo, Hinds, Ramsay, Sivertz.

Latin—Class I., O'Meara, Hanington, Burridge, Sivertz; class II., Norris, Ryan, Wolfenden, Ramsay, Yeo; class III., Bruskey, Hinds, Holmes, Stevens, Salmon.

Physics—Results not yet received from McGill.

Second Year Arts.

English Literature—Class II., Hewlings, Adams; class III., Clay, Caldwell, Moore, Norris, Aegrotat, Beattie.

English Composition — Class II., Adams; class III., Hewlings, Norris, Clay, Moore, Aegrotat, Beattie.

French—Class II., Adams, Caldwell; class III., Hewlings, Clay, Beattie, Drury.

Greek—Class I., Williscroft; class II., Norris.

Geometry—Class I., Moore, Caldwell; class II., Beattie, Drury, Williscroft; class III., Adams, Hewlings.

Algebra—Class II., Caldwell, Beattie and Moore (equal); class III., Adams, Drury, Norris.

German—Class III., Clay.

Latin—Class I., Norris, Hewlings, Caldwell; class II., Adams, Williscroft, Drury, Clay, Beattie; class III., Moore.

## FUNERAL OF FRENCH MINISTER OF WAR

Parisians Pay Tribute to Memory of the Late M. Berteaux

Paris, May 26.—The funeral of Henri Maurice Berteaux, the French minister of war, who lost his life in the aeroplane accident that marred the opening of the Paris-to-Madrid aviation race on Sunday, was made the occasion of an impressive demonstration here to-day. All the active officials of the country, including both the civil and military branches of the government, were represented as were all the foreign governments, which either sent special envoys or commissioned members of the diplomatic corps to act in that capacity. The public schools were closed and all Paris appeared to be gathered along the route of the procession.

Eulogies of the dead statesman were pronounced at the ministry of war by Antoine Perrier, the minister of justice, who represented the cabinet, and A. DuBois and Henri Brisson, who spoke in behalf of the parliament.

General Francois Goiran to-day accepted the portfolio of minister of war in succession to M. Berteaux.

#### QUEEN MARY'S BIRTHDAY.

London, May 26.—Queen Mary was the recipient of innumerable congratulatory messages and many valuable presents from her royal relatives and friends to-day on the occasion of her forty-fourth birthday anniversary. Her Majesty was born in Kensington Palace, May 26, 1867.

COMRADES IN HILARITY

## MILLIONS FOR IMPROVEMENTS

### ALL-WATER ROUTE FROM EDMONTON TO WINNIPEG

Surveyors Now in Field—Harbor Work at Halifax and St. John

(Special to the Times.)

Ottawa, May 26.—The Public Works Department will call for tenders within a few days for very extensive harbor works at St. John, N. B., totalling in the aggregate cost $4,000,000 or $5,000,000. A new division of the harbor will be provided in Courtney Bay to accommodate the Grand Trunk Pacific steamship service. There will also be a dry dock of the first class built with en extensive ship repairing plant in connection. At Halifax the government will begin shortly the new docks and other terminal improvements costing nearly $1,000,000.

Engineering parties have been sent out to complete the survey of the proposed navigable waterway from Edmonton to Winnipeg via the Saskatchewan river. It is expected the work of clearing and deepening the channels will be actively begun next summer. The results of the preliminary surveys last summer indicate that ten foot waterways can be obtained from Winnipeg to Clear lake and a six foot waterway for the rest of the distance to the foot hills of the Rockies.

## RUNNING FIGHT IN STREETS IN NEW YORK

Two Alleged Writers of Black Hand Letter Caught After Chase

New York, May 26.—Two alleged writers of Black Hand letters are under arrest here after a thrilling midnight chase and revolver duel between them and pursuing detectives. The detectives say they caught the men red-handed.

Their arrest was planned when Angelo Sperlazzo, a grocer, received a Black Hand letter demanding $2,000 on penalty of death. He followed the instructions given in the letter and met the men with marked bills on a bridge over the Harlem.

A signal when he passed the money brought the detectives on the run.

#### PRUSSIAN FIELD MARSHAL.

Berlin, May 26.—It was announced today that Emperor William, while at Buckingham Palace on May 16, had appointed King George a general field marshal in the Prussian army.

## QUESTION OF EMPIRE DEFENCE

### IMPORTANT SUBJECT BEFORE CONFERENCE

Cabinet Ministers and Heads of Naval and Military Departments Attend

(Special to the Times.)

London, May 26.—There was a big gathering at the foreign office to-day when the Imperial conference broke ground on the all important matters of defence and foreign relations.

Besides the heads of military and naval departments and experts in those lines, there were present Premier Asquith, Lord Haldane, secretary for war; Sir Edward Grey, foreign secretary; Earl of Crewe, secretary for India; Lewis Harcourt, colonial secretary; Lord Kitchener, and Lord Fisher, the two latter being members of the committee of Imperial defence. It was not anticipated that Sir Edward Grey would make a set speech.

## OVER HUNDRED PERSONS KILLED

St. Petersburg, May 26.—Word has reached here that the village of Oroschor, situated at Pamir Plateau, in central Asia, has been overwhelmed by an avalanche.

One hundred and twenty-eight persons were killed.

## WILL GIRDLE THE WORLD BY WIRELESS

Message Sent From Glace Bay to Paris and Relayed to West Africa

Glace Bay, C. B., May 26—One hour by wireless from Glace Bay, C. B., to Dakar on the coast of French Western Africa, is the astonishing feat that has just been accomplished at the Glace Bay wireless station. The message was flashed from this place to the Eiffel tower at Paris, and from Paris relayed to the Dakar station, the whole operation taking but sixty minutes.

So successful was the experiment that it is announced that the British dependencies will be linked together by wireless and plans to this end are now being made. Between seventy and eighty new stations will be required to put this girdle around the world.

## GRANBY MINE TO BE REOPENED

### REJOICING AMONG EMPLOYEES AT PHOENIX

Coke for Smelter at Grand Forks is Being Brought From the East

Phoenix, B. C., May 26.—With the shutting down of the Granby mine on account of a shortage of coke at the company's smelter at Grand Forks, comes the announcement that coke is on the way from the east, and that the mines will resume operations about June 15.

This information was posted at the mines to-day and caused quite a rejoicing among the men, who were on the verge of leaving town for other parts. However, the company was evidently preparing for a long shut down as the pumps were removed from the Victoria shaft on Wednesday, and all the electric wiring in the mine taken down.

The shutdown of the Granby was expected for a number of weeks, but the company has been able to keep it in operation by running six of the eight furnaces at the Grand Forks smelter.

Ore from mines other than those operated by the company was refused treatment two weeks ago. This ore has been going to the smelter at Trail. The Granby mine is the largest individual mine in Canada, and in its operation 600 men find employment, whose salaries are the main support of Phoenix.

## WHEAT CROP WILL BE 200,000,000 BUSHELS

Wm. Whyte Says Crop Area This Spring Has Increased 25 Per Cent

(Special to the Times.)

Toronto, May 26.—That the Western Canadian wheat crop will be 200,000,000 bushels, that the increase in crop area this spring is 25 per cent chiefly in Saskatchewan, and that the area under crop is as follows: Saskatchewan 6,000,000 acres, Alberta 500,000 to 1,000,000, and Manitoba 3,000,000, are the statements of Wm. Whyte the the C. P. R. who is in the city from Winnipeg on his way to Montreal.

#### BODY RECOVERED.

Winnipeg, May 26.—The body of Eber Jones, brother of Rev. J. Phillip Jones, who was drowned while boating on Victoria day, was recovered this morning. Two other bodies are still missing.

## TO-DAY'S BASEBALL

### NORTHWESTERN LEAGUE

At Seattle—First inning: Tacoma, 1; Seattle, 0.

Second inning: No runs.

Third inning: No runs.

Batteries—Higgins and Burns; Seaton and Shea.

### NATIONAL LEAGUE

| At Boston— | R. | H. | E. |
|---|---|---|---|
| Brooklyn | 2 | 5 | 1 |
| Boston | 7 | 10 | 1 |

Batteries—Barger and Erwin; Curtis and Graham.

| At Pittsburg— | R. | H. | E. |
|---|---|---|---|
| Cincinnati | 4 | 8 | 2 |
| Pittsburg | 3 | 9 | 0 |

Batteries — Smith and Clarke; Adams, Ferry and Gibson.

## WOULD MAKE WAR LOANS UNLAWFUL

### OSCAR S. STRAUSS ON DUTY OF NEUTRALS

Cutting Off of Money and Arms Will Be Step Toward Peace

Mohonk Lake, N. Y., May 26.—The representatives of fifty-one commercial organizations attending the seventeenth annual meeting of the Lake Mohonk conference on international arbitration, to-day sent telegrams to President Taft and Senator Cullom, chairman of the senate committee of foreign relations, saying they "heartily endorse treaties of unlimited arbitration with Great Britain, France and other countries and wish speedy success with such treaties." Oscar S. Straus, member of the Hague court and former ambassador to Turkey, addressed the conference on "business and international arbitration."

Mr. Strauss said that American diplomacy had always encouraged unhampered commerce and effective neutrality and urged that that policy be strictly adhered to.

A great step forward, he declared, would be to make it unlawful for neutral nations or their subjects to issue war loans or to sell munitions of war to belligerent countries. Declaring that now it is entirely lawful for the subjects of neutrals to supply belligerents with arms and money, Mr. Strauss said:

"The fact that such loans can be legally contracted makes war possible when otherwise either or both belligerents would be prevented by economic necessities from beginning a war or when begun, from prolonging it.

"It requires no argument to prove such acts are against the fundamental principles of real neutrality and no more practical work can be undertaken in the promotion of peace than to hasten the day when such contraband commerce and loans will no longer be considered lawful."

## LOST IN DESERT FOR NEARLY TWO DAYS

Italian Immigrant Leaps From Train and Suffers From Thirst and Hunger

San Francisco, Cal., May 26.—After wandering in the Mojave desert for nearly two days without food or water, Maria Ferrari, an Italian immigrant, was brought to the home of her brother here last night.

Terrified by the malicious stories of Italians she met on the journey from New York, she jumped from a Santa Fe train near Barstow, preferring to chance death on the blazing sands of the Mojave rather than face the terrible fate she pictured as awaiting her in San Francisco. Taking advantage of her ignorance of the language and American customs Italian passengers on the train told her lurid and terrifying stories of American laws and customs, making her believe her brother, whom she was travelling to join, was angry at her coming without his permission and would kill her. When her absence was discovered hours afterward she had left the train. A message was sent to the station agent at Barstow to search for her. The agent succeeded in finding her trial, but did not overtake her for over 24 hours. When discovered she was suffering from thirst and hunger and was completely exhausted.

#### SIR WILFRID ENTERTAINED.

(Special to the Times.)

London, May 26.—Sir Wilfrid Laurier is being entertained at luncheon to-day by the Duke of Connaught. He dined with Lord Pentland last evening and this evening dines with Sir Richard Solomon, the high commissioner for South Africa.

## MEXICO NOW HAS NEW PRESIDENT

### SENOR DE LA BARRA SUCCEEDS GEN. DIAZ

Residents of Capital Celebrate Change in Administration —Business Resumed

Mexico City, May 26.—Francisco Leon De La Barra, the Mexican foreign minister and former ambassador at Washington, took the oath of office as provisional president of the republic today. He will act as chief executive in succession to President Diaz, who resigned yesterday, until a general election can be held. Order prevailed throughout the capital last night.

President Diaz in a letter read by the president of the chamber of deputies yesterday afternoon, resigned the presidency, and at 4.54 p. m. the acceptance of the resignation by the deputies was announced.

Everyone has expected an uproar and demonstration when the announcement should be made, but within the chamber the words announcing the event were followed by silence. The deputies seemed awed by what had taken place. On the motion to accept the president's resignation, 167 deputies voted aye, while two of them did not express themselves. They were Benito Juarez, a descendant of President Juarez, and Conceplon Del Valle. As their names were called, other legislators arose and bowed their affirmation.

In similar fashion the resignation of Vice-President Corral, now in France, was unanimously accepted, and similarly Francisco Leon De La Barra was chosen provisional president.

The one dramatic speech of the day was made by Deputy Jose Aspe. In introducing the president's letter of resignation, Deputy Aspe delivered one of the most brilliant oratorical efforts with which the chamber has ever rung. His voice was repeatedly drowned with applause and the floor fairly shook with the demonstration which followed his peroration: "President Porfirio Diaz is dead. Long live Citizen Porfirio Diaz." The speaker admitted that Gen. Diaz had been called to account for his errors by a people who had progressed faster than the author of their progress had realized, but he declared the good that Gen. Diaz had done would live forever in history and outweigh his mistakes.

Takes Oath of Office.

Senor De La Barra was to-day escorted from the national palace to the chamber of deputies where the oath of office was administered by the ministers of the staff of former President Diaz.

The staff officials had resigned several days ago, but had asked permission to escort the provisional president to the scene of his inauguration.

The new chief executive was accompanied by General E. E. Rascon, who took the oath as minister of war early in the day.

Most of the distinguished personages in the capital were present, including the diplomatic corps in full regalia headed by the American ambassador Henry Lane Wilson, the dean of the corps.

Owing to the fact that Mexico City was orderly throughout the night despite the magnitude of the crowd which celebrated the change in administration, business men became prepared to resume their work on a normal basis.

Shutters were removed from the windows for the first time in two days and the morning sunlight, like a good omen, cast its rays through the open facing of the buildings, brightening considerably the appearance of the business district.

A large crowd gathered about the chamber of deputies cheering for Senor De La Barra and General Madero, while the oath was being administered.

It is now regarded as certain that Alfredo Robles Dominguez, General Madero's representative here and who is virtually the military commander of the federal district, will not find it necessary to call the revolutionary forces from the cities of Cuernavaca and Pachuca for the purpose of maintaining order.

The police and soldiers are acting under the direction of Senor Dominguez with as much readiness as if they had never known another superior.

Will Visit Europe.

General Diaz's condition was reported as improved this morning. The inflammation in his face is said to have subsided greatly and the fever to have disappeared. Members of the retired president's family expressed the belief he will be able to sail for Europe from Vera Cruz by the last of the month.

General Enrique Torreol, sub-director of the military college, to-day was appointed chief of staff to Provisional President De La Barra.

Before resigning his office yesterday as minister of finance, Jose Yves Limantour exhibited to James Guerza, the new sub-secretary of the treasury, $60,400,000 in gold in the vaults of the treasury. Senor Limantour turned over all the government funds in his possession, taking Senor Guerza's receipt.

The passing of President Diaz last night was one of the most dramatic events in the recent history of Mexico.

Rejoicing in Capital.

The venerable ruler was still confined to his palace, which was hedged about with strong guards of mounted police and soldiers, while across the Zocalo

(Concluded on page 2.)

## Protect Your Furs From Moths

Moth Proof Bags
Dust Proof Bags
Germ Proof Bags

All sizes at Campbell's Prescription Store, and they are the best Moth Bags on the market. See our window

HAVE YOU A SODA WATER MACHINE?

Why not make your own Soda Water. Call in and see our Patent Lever Lock Gasogene. We would like to show them to you.

**CAMPBELL'S PRESCRIPTION STORE**

We are prompt, we are careful, and we use the best in our work. Cor. Fort and Douglas Sts.



## *Eat Plenty of Fruit and Vegetables*

| | |
|---|---|
| LARGE NAVEL ORANGES, per dozen | 35¢ |
| GRAPE FRUIT, per dozen | $1.00 |
| AUSTRALIAN APPLES, 3 lbs. for | 25¢ |
| CUCUMBERS, each | 20¢ |
| STRAWBERRIES, per basket | 20¢ |
| ASPARAGUS, 2 lbs. for | 25¢ |
| FRESH PINE APPLES, each | 35¢ |

*Windsor Grocery Company*

Opposite Post Office. Government Street.



## People Who Live at Oak Bay

And other sections not yet reached with gas should endeavor to

COOK WITH ELECTRICITY

We give special low rates for this class of service.

See the Fine Electric Cooking Range Demonstrated at Acton's Grocery Store, May 26 and 27.

**B. C. ELECTRIC RAILWAY CO., LTD.**

Corner Fort and Langley Streets. Telephone 885



## END OF THE MONTH!

Don't You Need Some of These? If so,

—Try—

# Copas & Young

THE GROCERS THAT GIVE YOU VALUE

| | |
|---|---|
| NICE ONTARIO CHEESE, per lb | 20¢ |
| INDEPENDNT CREAMERY BUTTER, 3 lbs. for | $1.00 |
| McLAREN'S IMPERIAL CHEESE, per jar, 50c. and | 25¢ |
| BLUE LABEL CATSUP, per bottle | 30¢ |
| QUEEN CITY CATSUP, per bottle | 20¢ |
| ROWAT'S PICKLES, per jar | 15¢ |
| LEA & PERRIN'S SAUCE, per bottle, 60c and | 35¢ |
| ROWAT'S WORCESTER SAUCE, 3 half-pint bottles | 25¢ |
| CREAM OF WHEAT, per packet | 20¢ |
| PURE WEST INDIA LIME JUICE, quart bottle | 20¢ |
| MALTA VITA, per packet | 10¢ |
| OGILVIE'S FAMOUS ROLLED OATS, 8-lb. sack | 35¢ |
| NICE MILD CURED HAM, per lb | 20¢ |
| ANTI-COMBINE TEA, in lead papekets, 3 lbs. for | $1.00 |
| FRESH STRAWBERRIES, per basket | 20¢ |
| CALIFORNIA TOMATOES, 2 tins for | 25¢ |
| CANADA FIRST or ST. CHARLES CREAM, large 20-oz. can | 10¢ |

WE SAVE YOU MONEY

# Copas & Young

ANTI-COMBINE GROCERS

Corner Fort and Broad Streets. Quick Delivery

Grocery Dept. Phones 94 and 95. Liquor Dept. Phone 1632



## THE TAYLOR MILL CO.

Limited Liability.

Dealers in Lumber, Sash, Doors and all kinds of Building Material. Mill, Office and Yards, North Government Street, Victoria, B. C.

P. O. Box 628. Telephone 564.



## VICTORIA WEST

New six room house on Pine street, just completed. Lot 60x120 ft. All fenced. Large cement basement, all modern conveniences. Price ..... $3,350

$1,000 Cash
Balance as rent.

**T. REDDING**

Phones 2206 and L-2103.

822 Catherine St., Victoria West.


## THE PASSING SHOW

Majestic Theatre.

"Monsieur" is the title of a great picture to be shown to-day and to-morrow. The story has a charm and delicacy which have seldom been equalled. "Monsieur" is an old French aristocrat who loses all his fortune and comes to America with his daughter in an attempt to retrieve it. How he succeeds in gaining a modest living is shown in a totally unexpected denouement full of pathos and quiet dramatic strength. Other features are: "Cattleman's Daughter," "Around Constantina, Algeria," "Satan Defeated," "Priscilla and the Umbrella."

Romano Photoplay Theatre.

The Romano theatre was packed at every performance Wednesday and Thursday, and all who saw the fine programme of pictures expressed their unstinted praise and admiration of the fine films.

Manager Quagliotti has secured an excellent line of pictures for the week-end. The headliner is a Thanhauser feature entitled, "The Stage Child," and shows some wonderful acting by the new favorite of the theatre-going public, the Thanhauser child wonder. There will be several other feature films including a Vitagraph life portrayal entitled, "The Aching Void."

Miss England will be heard in a new and favorite ballad and the Romano orchestra has several new selections to complete a splendid programme.

Crystal Theatre.

Friday and Saturday nights will be the last opportunity to see "The Shadow of the Cross" and five reels of first run pictures at the one price of admission—10 cents. Packed houses have been the rule all week. The history of the painting goes that the artist on returning to America from the old world turned his attention to religious subjects and commenced the painting of a life-size figure of Christ, having almost completed it. The artist having to go to his studio at night was astounded to discover on entering that his picture could be distinctly seen in the dark, and that Christ appeared to be walking in pale moonlight, while above and behind could be seen a cross.

Other films to be shown are: "A Mother's Distress," a very pathetic story which makes its direct appeal to all humanity, a woman's struggle between maternal love and duty; "The Waistcoat with Points," a genuine side-splitter, a film that will call forth a chuckle from the most doleful individual; and also three more films worthy of notice.

New Grand Theatre.

When Manager Trumbull was preparing for the advance boking for the holiday week he accepted just such a bill as would be sure to make a hit here, and his judgment of what suits and is appreciated by Victoria vaudeville audiences is proved by the ringing applause which follows the acts now being shown on the present bill. They are the irrepressible Speigel and Dunn comedy black-face man with a line of educated humor and dancing; Nick Long and Idalene Cotton with "Managerial Troubles," a new and successful sketch; Marvellous Nello, the foreign juggler, and Mme. Nello; Mann and Franks, a couple of the most laughable travesty creators in the vaudeville business, and Mort Fox, the teller of Hebrew stories.


## THE AIR IS GERM-LADEN

In the Springtime—Disease is Ready to Make You a Victim When the Blood is Thin

Rich, Red Blood is the Greatest of Germicides—You Can Get the Blood Right by Using

### DR. CHASE'S NERVE FOOD

When the blood is rich and red, when it is largely composed of red corpuscles, there is little chance for disease germs. They cannot thrive in the system which is filled with good blood.

But in the spring the blood is generally thin, weak and watery. It lacks the vitalizing red corpuscles and you become an easy prey to the germs of disease which seem to lurk everywhere at this time of year.

You can fortify yourself against the germs of disease by using Dr. Chase's Nerve Food. This great restorative treatment forms new, red corpuscles in the blood, makes the blood rich, red and healthy.

Weakness, tired feelings, stomach derangements and disorders of the nervous system soon disappear when Dr. Chase's Nerve Food is used.

This medicine cures by the building-up process, and for this reason its benefits are lasting. Nearly everybody needs something in the spring to enrich the blood and tone up the system, and it would be impossible to get a more satisfactory spring tonic than Dr. Chase's Nerve Food. Fifty cents a box, 6 for $2.50, at all dealers, or Edmanson, Bates & Co., Limited, Toronto.


—Read J. N. Harvey's ad. on page 9.

## VANCOUVER STREET AROUSES CRITICISM

### Present Dishevelled Condition of Street is Explained by City Engineer

The dishevelled condition which Vancouver Street has been compelled to exhibit since the boulevards were first laid down has been the cause of much comment by residents and not a little adverse criticism aimed at the powers that be. Questions have recently been asked the city engineer in regard to the matter and that official has contributed to the satisfaction of the curiosity of the questioners if he has not been able, by a magic turn of the wrist, to transform the upturned, gaping earth, into a scenely boulevarded thoroughfare. For the second time since the boulevard was laid the street has been opened up, and is open at the present time.

City Engineer Smith's reply, while it completely exonerates himself in the matter, leaves a suggestion of topsy-turvy-dom in the methods of the city council in regard to this particular piece of work. Almost immediately after the boulevard was constructed last December the city council discussed the situation and passed a by-law authorising the B. C. Telephone company to place their wires in conduits underground, according to the plan which was sanctioned by the ratepayers. This plan provided that the conduits would be put under the Vancouver street boulevards and meant that the boulevards on the west side of the street had to be turned up.

Since then the paving scheme has had a kick at the street also. The contract for the paving of the street was awarded to the T. R. Nixon company. After proceeding favorably for a time the work was stopped owing to lack of material. About the same time the city council discussed the cluster lighting proposition in that locality and decided by resolution to put the necessary wires for that system underground. This accounts for the upturning of the boulevards on the east side of the street between Fort and Pandora.

The delay in the execution of the paving contract is also worthy of mention. The contract of the T. R. Nixon company extends over the area between Humbolt street and Pandora avenue. Up to the present time the work has been delayed, and of course not a little inconvenience and consequent bickering has resulted from the delay. The company operating the contract is building a new plant at Port Moody for the manufacture of material for the work. The construction of that plant has been delayed for some reason or another and the company has been compelled to bring its material for the work all the way from Brantford, Ontario. The long journey necessitated delay.

The city engineer has been advised, however, that the work will be resumed with vigor on Saturday, the necessary material having arrived. The concrete is already laid on the major part of the street and all that remains to be done is to lay the surfacing. It is expected that once the work is resumed it will not be long ere the job is completed.

### WEATHER BULLETIN.

Daily Report Furnished by the Victoria Meteorological Department.

Victoria, May 26.—5 a.m.—The barometer remains high over this province and fair weather is general, with light to moderate winds along the Coast. Showers have again prevailed in most portions of the prairie provinces.

Forecasts.

For 36 hours ending 5 p. m. Saturday.

Victoria and vicinity—Light to moderate winds, generally fair and warmer.

Lower Mainland—Light to moderate winds, generally fair and warmer.

Reports at 5 a. m.

Victoria—Barometer, 30.15; temperature, 43; minimum, 43; wind, 3 miles W.; weather, clear.

Vancouver—Barometer, 30.18; temperature, 44; minimum, 44; wind, calm; weather, clear.

Kamloops—Barometer, 30.10; temperature, 40; minimum, 40; wind, 4 miles E.; weather, clear.

San Francisco—Barometer, 30.00; temperature, 46; minimum, 46; wind, 16 miles W.; weather, cloudy.

Prince Rupert—Barometer, 29.23; temperature, 44; minimum, 42; wind, calm; weather, cloudy.

Winnipeg—Barometer, 29.88; temperature, 42; minimum, 42; wind, 10 miles N.; rain, .14; weather, rain.

Victoria Daily Weather.

Observations taken 5 a. m., noon and 5 p. m., Thursday:

Temperature.

| | |
|---|---|
| Highest | 61 |
| Lowest | 48 |
| Average | 54 |

Rain, trace.

Bright sunshine, 8 hours 6 minutes.

General state of weather, fair.

One of the most interesting features of the report on the London Zoological Gardens for 1910 is that showing what the inmates eat. The menu includes the following, among other items: Hay, 161 loads; straw, 208 loads; chaff, 3; tons; tares, 14,118 bundles; oats, 265 quarters; wheat, 342 bushels; maize, 360 bushels; rice, 14 ton; herrings, 9,758 pounds; whiting, 40,994 pounds; shrimps, 1,835 pints; horses, 218; goats, 152; Spanish nuts, 28 necks; monkey nuts, 44 cwt.; condensed milk, 2,724 tins; new milk, 12,625 pints; bananas, 92,884; oranges, 13,013; grapes, 4,219 pounds; lettuce, 19,906; eggs, 39,140; carrots, 19,939 pounds; potatoes, 21,348 pounds; fowls' heads, 46,986; sugar, 494 pounds; rabbits, 330; rats, 3,657; mice, 5,858; sparrows, 3,575. Hay cost $2,770, fruit $2,689, fowls' heads $489, and horses $1,566.

The commissioner for Lincolnshire, Sir Montague Chelmsley, Bart., states that the board of trade have suggested that the Boy Scouts might well undertake the duties of coastguards upon such stretches of the coast as were not at present patrolled through the existing coastguard stations. The idea has been taken up in Lincolnshire, and coastguard posts are being established at Mablethorpe and Skegness. They will be connected by telephone with the chief officer of coastguards, and doubtless in the near future will demonstrate their utility.

## MEXICO NOW HAS NEW PRESIDENT

(Continued from page 1.)

machine guns were massed ready to deal with any further outbreak, such as that of the night before. Popular excitement was at a high pitch, but was held in check by the patriotic appeals of Madero's personal representative, Senor Dominguez, for the maintenance of order and dignity of the case.

Crowds surged about the chamber of deputies, waiting the words of Diaz's final action. Inside the chamber there was an impressive scene as President Diaz's letter, finally and completely relinquishing the reins of power, was presented and accepted.

Immediately word was carried to the waiting crowds outside which broke into wild demonstrations of enthusiasm, accompanied by the clanging of the great bell in the cathedral and a salute of cannon.

Surging masses of people paraded the streets carrying banners or emblems of Madero with wreaths of flowers and other symbols of the final stage. Here and there were scattered affrays, but the main demonstration was of enthusiastic approval and rejoicing.

Francisco Leon De La Barra took up the reins of government in an open letter addressed to the Mexican people, acknowledging his election as provisional president and declaring his purpose not to be a candidate for either president or vice-president when a general election should be called.

The entire cabinet of President Diaz followed the action of its chief in presenting their resignations. Thus was the riotous demonstration of the night before followed quickly by the orderly and enthusiastic transition from the old Diaz regime to the new one.

Favors Early Election.

Juarez, Mex., May 26.—With a smile on his face Francisco I. Madero, jr., sauntered to a cottonwood tree beside an irrigation ditch that winds by his house and eagerly read the morning paper dispatches from Mexico City telling of the resignation of President Diaz. He could not restrain from a smile as he noted President Diaz's comment that he knew of no act, chargeable to him, which should have caused the revolution of feeling against him.

To an Associated Press representative who was present, he said he preferred not to comment on President Diaz's letter. He gave the impression, however, that he could not agree with its contents.

As to Senor De La Barra's letter stating that he would not be a candidate for president or vice-president, the rebel leader was greatly pleased and declared he would issue a manifesto late to-day commending Senor De Labarra on his public spirit.

Messages continued to pass between the two men to-day with respect to the prolongation of the present session of congress and the time for holding the general elections. It had been suggested to Senor Madero that some time in November would be a suitable occasion, but the rebel chief favors a much earlier date, perhaps September. This matter will not be decided, however, until Madero reaches Mexico City, which plans for the journey were begun in earnest to-day.

### BEST RUE IT EARLY.

A new type of Scotch girl applied at the immigration hall at Winnipeg for a position as a domestic. She did not speak broad Scotch but just enough to betray her former relationships.

"Did you bring any recommendations with you?" asked the officer.

"Na," was the reply, "I didna think it would be needfu. I cam oot expectin' to be marr'et."

"Well, are you not going to be married?" asked the officer.

"Na," she said again. "I was gaun to Calgary, but I'm no gaun noo. I heard something on the way oot that I didna like. Ye ken it's a life lang engagement, and I'd rather rue beforehand. I'll no tak yon Jock. Can I get a poseetion?"

As the girl was of most pleasing appearance and gave every evidence of capability, she was not left long in doubt with reference to the openings in that town and now she is happily at work in the home of one of the best known people in the city. Meanwhile there is a Scotchman in Calgary eagerly looking for a bride who is due to get the severest jolt of his life in a very short time.


**Home Made Syrup**

For one-half the Cost is made by dissolving White Sugar in Water and adding

**MAPLEINE**

the popular flavoring. It also flavors Puddings, Cake Frostings Candies, etc. Grocers sell Mapleine. If not, send 50 cents for 2 oz. bottle.

CRESCENT MFG. CO. Seattle, Wash

E | Phone 946 | B

## Empire St.

Good high level lot, near Bay street and George Jay school.

**Price $950**

TERMS.

Real Estate, Insurance.

L | ROGERSON 622 Johnson Street | R



# Orders Delivered Promptly

| | |
|---|---|
| DEWAR'S SPECIAL WHISKEY, per bottle | $1.00 |
| DEWAR'S EXTRA SPECIAL WHISKY, per bottle | $1.25 |
| SEAGRAM'S RYE WHISKY, per bottle | $1.00 |
| WOLFF'S SCHNAPPS, per bottle | $1.25 |
| BASS' BEER, pints, per dozen | $2.00 |
| GUINNESS' STOUT, pints, per dozen | $2.00 |

**HUDSON'S BAY COMPANY**

Wholesale and Retail Liquor Dealers

WHARF ST. TELEPHONE 47



# Modern Homes

## On Easy Terms

CORNER KING'S ROAD AND GRAHAM STREET, 5 room modern dwelling, piped for furnace. Full size basement. On very easy terms. Price ..... $3,500

KING'S ROAD, 5 room modern house, piped for furnace and full size basement. Very easy terms Price..... $3,300

KING'S ROAD AND FIFTH STREET, four room cottage, modern, cement foundation and full size basement, lot is 54x110 with lane at rear; $1,000 cash, balance easy. Price $2,850

DELTA STREET, six room modern home with basement. Cow shed, chicken houses and fruit trees. Lot is 60x120. On easy terms. Price ..... $3,150

**Monk & Monteith**

639 FORT STREET. PHONE 1402.



Experienced Sales Ladies Wanted at Once

## Just 75 Pairs of Best Quality Blankets at Greatly Reduced Prices

Borders are in either pink or blue. Quality—well, that's the very point that will make the next couple of days unusually busy with us. Here are the sizes and prices:

| | |
|---|---|
| 60x80 inches, per pair | $3.50 |
| 66x82 inches, per pair | $4.15 |
| 72x84 inches, per pair | $4.85 |

Bye the bye, we are showing a splendid line of grey CAMPING BLANKETS at, per pair ..... $3.00

**Robinson & Andrews**

THE CASH DRY GOODS STORE

642 and 644 Yates Street. Phones 656 and 657



**Flags! All Prices All Sizes Flags!**

F. JEUNE & BRO.

570 Johnson St. Phone 795



## If Your Furniture Is Good

So should your electric fixtures and fittings be. We are confident we have what you want and at the price you wish to pay.

**TUSON & COMPANY**

725 Yates St. Phone 2283

# Contractors Attention

We Will Bond You

**R. P. Rithet & Co., Limited**

GENERAL INSURANCE AGENTS



# Our Cut Glass Room

During the last few days we have exemplified a few of our excellent values. Our Cut Glass room is replete with numerous other suggestions equally as good, and we cordially invite you to inspect the same.

**REDFERN & SONS**

Oldest Diamond and Jewelry House in Western Canada

1009 Government Street — Victoria, B. C.



MASSEY-HARRIS

**Haying and Harvesting Machinery**

BINDERS
REAPERS
MOWERS

RAKES
TEDDERS
ETC., ETC.

A complete stock of extras always on hand.

**E. G. Prior & Company, Ld., Ly.**

SOLE AGENTS FOR B. C.



# For Painters

we have just the painters' need to hoist or lower stagings

**Self Locking Blocks**

They lock quickly and securely in any position without tieing, and can be released instantly.

CALL AND SEE A DEMONSTRATION

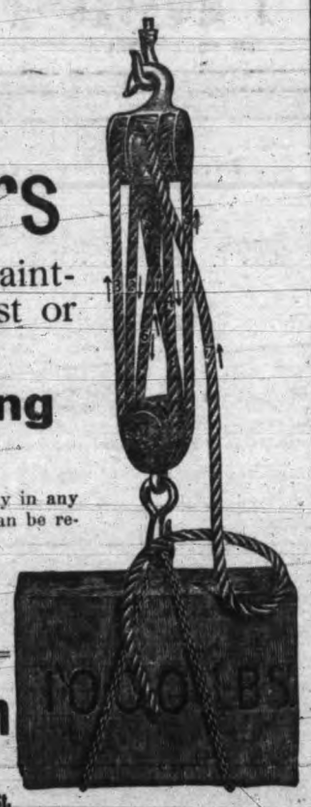

**E. B. Marvin & Company**

Ship Chandlers — 1202 Wharf St.



PHONE 272 — 613 PANDORA AV.

**EVANS COLEMAN & EVANS** LIMITED

**A Few Specialties**

PIG IRON — ZINC
PIG LEAD — COPPER
PIG TIN — T. & W. SMITH'S WIRE ROPE

STEEL RAILS—LIGHT AND HEAVY

"Advertising is to business what steam is to machinery."

*Advertisements Written and Placed for All Businesses*

NEWTON ADVERTISING AGENCY.

Fourth Floor, Times Building.


# PLENTY OF RICE, BUT NOT FOR POOR

## Bishop Says Wealthy Chinese Are Indifferent to Sufferings of Fellow Countrymen

Seattle, Wash., May 26.—Bishop Walter A. Sellow, of the Free Methodist church of Jamestown, N. Y., who has arrived here from the famine district of China, gives a shocking description of the indifference of the prosperous classes of China, who are quite indifferent to the suffering and death of tens of thousands of their penniless countrymen. The bishop said:

"There is food in plenty within easy reach of the famine district, but it is just as impossible for a starving man to obtain a handful of rice as it would be for a pauper to borrow money without security from a Seattle bank.

"In the famine district there is rice in plenty, but the upper classes have it, and have it to sell, not to give away or lend. They regard rice just as a bank regards its money.

"The man with rice will allow his poorer neighbor to starve in his rear yard without so much as lifting a hand to help him, and until the attitude of the Chinaman towards his fellows changes there will be periods of suffering and death from starvation.

"The well-to-do natives are doing considerable in the way of relief work. But it is principally out of shame and a desire not to be outdone by the missionaries and other foreigners. The rich also fear looting of their granaries by the starving men and have instituted a system of money giving, which no doubt prevented bloody rioting.

"The country roads are filled with wandering troupes of beggars from morning until night, and district where no famine exists are invaded by hordes of the hungry. And in most cases, instead of feeding them, the authorities calmly ship them back to the land of starvation."

### KIDNAPPED BY GYPSIES.

After Two Years of Nomadic Life Boy Goes Insane.

Broken in mind and health as a result of treatment received in two years of captivity by a band of gypsies, Leonard Allen, the sixteen-year-old son of Mrs. Mary Allen, died at Middleton, N. Y., after three years of illness and suffering.

In August, 1906, when the boy was twelve years old, he went to a pond with four companions. The other boys went for a swim, and while young Allen was waiting for them to come out of the water he wandered off into the woods looking for berries. His companions did not miss him until they left the water, and even then thought he had gone home without them.

That was the last seen of the little fellow for two years, and although in all that time his mother spared neither money nor effort in searching for him, not a single clew was found.

It was not until March, 1909, that the police of Fall River, Mass., acting on a mere chance bit of evidence, discovered the lad with gypsies camping near that city.

A passenger in a trolly car on the outskirts of the city heard a child screaming, and looking to see where the sound came from, caught a glimpse of a hollow-eyed, frightened boy running from a man. He left the car and tried to follow them, arriving at the gypsy camp. He immediately reported to the police that a boy was being mistreated. Police bearing in mind the disappearance of Allen, made a raid and rescued the boy. Two gypsies were arrested and convicted.

His mother, happy almost to the point of breaking down, took him home and began to build up the little fellow's health. Two months after he was returned to his mother the little fellow became a raving maniac. While he was in the kitchen watching his mother at work he suddenly snatched a large carving knife and threatened to kill her. So weak was he that she was able to take it from him. He was sent to an asylum.

### FOUR KILLED IN RIOT.

Zacatecas, Mex., May 26.—Four persons were killed and a large number were wounded by soldiers in a riot which developed when the residents of Zacatecas gathered to celebrate the signing of the peace agreement. After terrorizing the town the rioters attacked the arsenal. The soldiers fired into the mob. Jose Peres Castro, known as the "silk stocking rebel chief" of Mexico City, entered Zacatecas yesterday with part of his band of 200 men.


**Enjoyment**

tonight may mean suffering tomorrow, but not if your stomach, liver, and bowels are helped to do their natural work by

**BEECHAM'S PILLS**

Sold Everywhere. — In boxes 25c.



# Because

we are reliable; because Doctors approve our methods; because we dispense only pure drugs; because we are prompt; because our prices are low, our prescription trade is immense.

**Hall's Drug Store**

Corner Yates and Douglas Streets. Telephone 901.


## THINKING THEMES

BY DR. FRANK CRANE.

"The Good is the enemy of the Best," is a truthful proverb.

The real crime is the failure to grow better. Whoever will not go on up is thrust down. Living one's life is like riding a bicycle or an aeroplane; to stop means a bad fall.

It has been said, why educate the simple savages? They are happy as they are, and what faults they have are probably not so bad as the evils of civilization. But the question might with equal justice be turned upon ourselves; why should we learn more and have opportunities for further advancement? If we fail to improve the occasion it is as bad with us as with the savages.

Salvation, in its true sense, is not a question of Safety, but of Progress. What shall make us Safe is a purely speculative inquiry. What will make us better and wiser is a real problem. The inner purpose of both Culture and Religion is to deepen, strengthen and purify life. The object of the discipline we receive in this world is not to get our souls into some delightful Place, nor to make us Happy, but it is to make us finer, nobler, more wonderful and great. The characteristic of wisdom is its conviction of ignorance, that it needs more wisdom of genuine goodness, that it ought to be better; of real nobility, that it should be nobler. Life's truest symptom is the craving for more life. There is small hope for one who thinks he is good and wise and noble enough.

# ANDREW CARNEGIE'S PEACE ENDOWMENT

## Dr. Butler Outlines Plans—International Court of Arbitral Justice

Lake Mohonk, N. Y., May 25.—The first announcement of the plan and scope of the Carnegie endowment for international peace, with the appointments of directors of two of the divisions, was made here by Dr. Nicholas Murray Butler in his address as presiding officer of the Lake Mohonk conference on international arbitration. Dr. Butler also predicted with "authority," the establishment of an international court of arbitral justice before the time of the third Hague peace conference, Dr. Butler said:

"The trustees of the endowment have taken a broad and statesmanlike view of its aims and purposes. While they do not overlook the value of the work of propaganda and intend to aid in carrying it on, they believe that the time has come when the resources of modern scientific methods and of modern scholarship should be brought to bear on the problem of international relations. They believe that the leading jurists and economists of the world should be set at work in the service of humanity to ascertain just what have been and are the legal and economic incidents of war, and just what are the legal and economic advantages to follow on the organization of the world into a single group of friendly and co-operative nations bound together by the tie of the judicial system resting on the moral consciousness of mankind, from whose findings there can be no successful appeal. The plans of the trustees have been formulated with these ends in view.

"It has been determined by the trustees of the Carnegie endowment to organize the undertaking in three parts or divisions—a division of international law, a division of economics and history and a division of intercourse and education.

"The division of international law will be under the direction of Prof. James Brown Scott. The division will aim constantly to inculcate the belief that intercourse between nations should be based on a correct and definite idea of international justice. The endowment will associate with Dr. Scott a consultative board composed of some of the most distinguished international lawyers in the world.

"The second division will be the division of economics and history. It will be under the direction of Prof. John Bates Clark, of Columbia university. This division will aim at the education of public opinion and at the formulation of conclusions that may serve for the guidance of government policy. It will be the business of this division to study the economic causes and effects of war; the effect on public opinion of nations and on international good will of retaliatory, discriminatory and preferential tariffs; the economic aspects of the present huge expenditures for military purposes and the relation between military expenditures and international well being and the worldwide programme for social improvement and reform which is held in waiting through lack of means for its execution.

"The division of intercourse and education, the director for which has not yet been announced, will supplement the work of the two divisions by carrying forward vigorously and in co-operation with existing agencies the educational work of propaganda, the international hospitality and of promoting international friendship. Among the tasks of this division will be to diffuse information and to educate public opinion regarding the causes, nature and effects of war and the means for its prevention and avoidance."

—Collections given careful attention. R. V. Winch & Co. Ltd.


# Campbell's

SUNSHADES.
Very exclusive display of Summer styles in Parasols from $1.

# Warm Weather Apparel

## WASH SUITS

| | |
|---|---|
| In Holland Colored Linen, perfectly plain styles. From | $6.75 |
| Holland Colored Linen, with fancy collars and cuffs. From | $6.75 |
| Excellent Repp Suits, in pink or blue, plain or braided self trimmings. Up from | $6.75 |
| White Duck Suits, with plain collars and cuffs. Up from | $5.75 |

## WASH DRESSES

| | |
|---|---|
| Plain or fancy effects, in the popular Muslins. From | $4.25 |
| Best Quality Cotton Dresses, excellent values. Up from | $2.90 |
| Chambray and Zephyr Dresses, neat little models. Priced up from | $4.25 |

## CLOTH SUITS AND COATS

While, of course, the welcome warm weather calls very largely for the Washable Suits, Coats and Dresses, it is well to remember that we have hosts of stunning modes in light cloth Suits and Coats that are impossible of duplication.

*1008-10 Government Street*


# POPULATION OF ENGLAND AND WALES

## Provisional Returns Show an Increase of 3,547,426 Over 1901

London, May 26.—Provisional figures returned by the census officers give the population of England and Wales this year as 36,075,269, compared with 32,527,843 in 1901. While most of the cities and counties show an increase, there are many cases, particularly in Wales, where there has been an actual decrease.

Greater London's population has increased to 7,252,963 from 6,581,402 in 1901. This increase is entirely in what is known as the outer ring, showing that the people are moving from the more crowded centres. In fact the City of London and the boroughs immediately about it shows a decrease from 4,536,267 in 1901 to 4,522,961 in 1911.

### MRS. EDDY'S WILL

Lawsuit to Settle Question of Testator's Domicile.

The question of whether Mrs. Mary Baker Eddy was a resident of Massachusetts or of New Hampshire will be thoroughly threshed out in the courts of Massachusetts. The attorney-general's office has raised that issue by the appearance of Attorney-General Swift in the probate court. C. F. Choate, jr., will appear on behalf of the trustees under the will of Mrs. Eddy.

The importance to Masachusetts of the ultimate decision in this case is measured in thousands of dollars.

New Hampshire, where the will was filed in the first instance as being the legal domicile of Mrs. Eddy, has already levied and received a tax of $123,607 on an estate appraised at $2,497,146.13 in personal property and $15,000 in real estate.

If the Massachusetts supreme court should determine ultimately that Mrs. Eddy was domiciled in Massachusetts it would largely increase the property on which the inheritance tax could be levied, as the copyright, books and manuscripts in Boston are valued at at least $100,000. In addition to this the state could claim a considerable portion of the property now held to be taxable in New Hampshire.

### DARROW AT LOS ANGELES.

Los Angeles, Cal., May 26.—Clarence S. Darrow, the Chicago attorney who will conduct the defence of the McNamara brothers, charged with dynamiting, arrived here yesterday from San Francisco, accompanied by Ed. Nockels, secretary of the Chicago Federation of Labor.

The grand jury continued its investigation of alleged attempt to destroy the county hall of records last October. Bert H. Connors, held on suspicion, was before the body for his third day's examination. Another leading witness was Miss Ella Musgrave, who was to have accompanied Connors when he was about to leave the city at the time of his arrest.

### MORGAN'S GIFT TO FRANCE.

Paris, May 26.—The French government yesterday sent to England Paul Leon, chief of the division of architecture, and Frants Marcou, inspector general of historical monuments, to bring back the religious relics known as St. Martin's head, which J. P. Morgan took to the French embassy at London on Saturday and committed to the care of Ambassador Cabon.

M. Dujardin-Beaumetz, the under-secretary for fine arts, called on Mr. Morgan in Paris yesterday and thanked him for the gift. The under-secretary declared it would be placed in the Louvre.

### POLICE CHIEF SUSPENDED.

San Francisco, Cal., May 26.—Pending trial on charges of unofficer-like conduct, Chief of Police Seymour was suspended from duty late yesterday by the board of police commissioners. Captain of Detectives E. R. Wall was appointed acting chief.

Commissioners Goldberg and Sullivan voted for the suspension and Commissioner Spiro refused to vote, declaring that the action of the commission was illegal. The suspension of Chief Seymour followed the reading of a letter from Mayor McCarthy which arraigned the conduct of the police department and certain measures recently passed by the police commission.

—Read J. N. Harvey's ad. on page 9.


# Fine Waterfront

Twenty acres magnificent waterfront, right in Bedwell Harbor, Pender Island. The whole lot only,

**$250**

**Howell, Payne & Co. Ltd.**

1219 Langley Street — Victoria



EFFICIENCY RELIABILITY DURABILITY

**REGAL MARINE ENGINES**

EFFICIENCY in the REGAL gives the highest speed, power and work-out of an economical fuel consumption.

RELIABILITY means that its simple design has produced a motor that can always be depended upon.

DURABILITY in it is the result of carefully selected materials and exacting workmanship regardless of the first cost.

We carry REGALS in either medium or heavy duty.

**Hinton Electric Company, Ltd.**

GOVERNMENT STREET — 'PHONE 2242



**F. W. STEVENSON & CO.**

Stock and Bond Brokers.

104-106 Pemberton Building. Cor. Fort and Broad Streets.

FUNDS INVESTED FOR CLIENTS.

Orders Executed on all Exchanges on Commission.

Private Wires to Vancouver, Winnipeg, Toronto, Montreal.



# Meat Specials

| | |
|---|---|
| PORK, ROSTS OR CHOPS | 17½¢ |
| BEEF POT ROAST | 15¢ |
| EGGS, 2 dozen for | 55¢ |
| HAMS | 19¢ |
| BACON | 23¢ |
| PURE BEEF DRIPPING | 12½¢ |

These prices for Friday and Saturday only.

**B. C. MARKET COMPANY, LTD.**

Corner Government and Yates Streets and Oak Bay Junction


### GIVES BABY WOOD ALCOHOL.

Spokane, Wash., May 26.—Although her little brother, 2 years old, poured wood alcohol down her throat, nine-months-old Madeline Beck may live. The other day the mother, Mrs. A. C. Beck, left the two babies alone in the kitchen. A bottle of wood alcohol had been left where the boy could reach it and the little fellow thought he would give "sister" a drink. Agonized cries from the infant brought the mother hurrying to the kitchen, and in five minutes more a doctor was on the scene and forcing antidotes down the throat of the child.

# THE DAILY TIMES

Published daily (excepting Sunday) by THE TIMES PRINTING & PUBLISHING CO., LIMITED.

Offices ..... Corner Broad and Fort Sts.
Business Office ..... Phone 1090
Editorial Office ..... Phone 45

SUBSCRIPTION RATES.

Daily—City delivery ..... 50c. per month
By mail (exclusive of city) ..... $3.00 per annum
Semi-Weekly—By mail (exclusive of city) ..... $1.00 per annum
Postage to United States, $1 extra per year.
Address changed as often as desired.

SPECIAL AGENTS.

Special English representative, T. R. Clougher, 30 Outer Temple, Strand, London, W. C.
Special Eastern Canadian representative, E. J. Guy, 61 Canada Life Building, Toronto.


## DESPOILING OUR RESOURCES.

With a persistence worthy of much better cause the opponents of reciprocity are ringing the changes on every possible phase of the commercial relations of Canada with the United States in their endeavor to convince the electorate that reciprocity will enure to the disadvantage of the Canadians. Every sentence of every speech uttered by any United States Senator, representative or banker, is quoted and enlarged upon as a text or used for a sermon to argue that advantage to Americans must necessarily mean disadvantage to Canadians. Not the least seductive of these arguments is the one which states that the manufacturer of the United States will have free access to the resources of Canada to the utter spoliation of this country in its results. The raw materials which abound in Canada as the basis of every method of manufacture are represented as the legitimate prey of American pirates should reciprocity be made effective.

In this connection a sentence from a speech of Governor Osborn of Michigan is quoted, and affords a fair illustration of the method we refer to. Governor Osborn said, "The great consideration, after all, is that the United States is manufacturing, in a large sense, for the world and that it needs raw material to compete with other countries. We must not give a blow in the face always to the very neighbor from whom we can obtain our raw materials of certain kinds." Senator Lodge in the same debate also called attention to the law passed by the legislature of New Brunswick prohibiting the export of wood to the United States and stated that every province of Canada had also passed a more or less restrictive act.

Governor Osborn took up this statement and said, "And you will find them passing more restrictive measures if this agreement is turned down."

Without discussing here the incidence of taxation which is levied by what are called export duties, or a tax on exported raw materials with a rebate in cases where they are manufactured in Canada, it is easy to see that the question of reciprocity has nothing in common with the question of an export tax on raw material. The taxes levied, and which have been cited in the argument, were levied before reciprocity became a live issue and would have been levied whether that question were raised to the status of an issue of not. It is the one method by which a province may realize on the values of its raw materials or else compel their manufacture into finished products within its own boundaries. It is the one method by which spoliation may be prevented, and the provinces which have adopted such protective measures are to be commended in so far as they have carried the application of that method. Granted that Canada has a wealth of raw material which is necessary to the manufacturing industries of the United States, granted that Canada has some things which the United States must buy in Canada in order to maintain her place among competing manufacturers, then Canada has the situation completely within her own right and power without in any way affecting the question of reciprocity in natural resources. She can compel the Americans to pay tribute to any reasonable amount for what Americans must buy or else force the establishment of manufactories in this country and afford us the advantage that will accrue from home manufacture. The reciprocity agreement makes provision for reciprocity only in such materials or natural products upon which no export tax is levied. The case stands just where it did before reciprocity was broached.

But while we are discussing the question of raw materials and natural resources, let us look at a few pages of the history of our own province in view of the magnificent commercial strides it has made during the last seven years. Millions of acres of our timber lands have passed out of our possession by a system of leases administered by the provincial government. Who owns the leases? Americans almost to a man. Who have corralled our magnificent agricultural areas? American speculators who have bought up large sections at the lowest nominal price and are holding them for rise in values by the progress of the country. Where are we shipping our iron ores for smelting and treating purposes? To the United States, and it may be further added in this latter connection that we impose no tax on these exports.

It is but five or six years since Mr. John Oliver endeavored in the legislature of this province to induce the government to put such a tax on iron ores exported from the country when it was attempted by the government to encourage smelters and reduction works by providing for the payment of a bonus for the output. The government was quite willing to take the people's money for the purpose of bonusing home reduction, but unwilling to put a tax on ores exported to be reduced abroad.

What we wish to point out is that these questions are not wrapped up in the question of reciprocity. The issues are clear, separate, and distinct. It matters nothing that Americans fear the turning down of reciprocity would enhance these export taxes. They may be enhanced anyway, and new taxes applying to other raw materials than are now involved may be levied. It is but foresight on the part of the Americans to see that Canada can take care of her resources if her provinces will to do so. It may even be surmised that reciprocity might avoid the enactment of such legislation in cases where such a tax would be rendered unnecessary, but the close student of political economy will not be frightened by a bugbear, nor will he be deceived into rejecting reciprocity on a plea which is baseless yet none the less base.

## VALUE OF SANITATION.

Recent mortality tables compiled from the statistical returns of the states of New York and Maine present a remarkable condition of affairs in comparison of the mortality averages in the cities and in the rural districts. Without presenting the tables published, it will be sufficient to say that the average mortality per thousand among the population of cities and districts has exactly reversed places during the past ten years. While it was an established fact a few years ago that the mortality in cities was far higher than in the country, the table now shows an excess in the rural outlands. A superficial reflection upon this condition would suggest that perhaps the emigration of the young from the country, and their movement toward the cities, leaving the farms and districts to be populated by the older people, might account for the changed preponderance of mortality. But the tables have been computed with an age average as well as a mortality average, so that this conclusion will not hold.

The inference that seems most presentable is that the great improvement in sanitary conditions in cities during the last generation, and particularly the last decade, may be credited with improved health conditions and reduced mortality. The tables show the preference to the city, however they may be analysed, and there seems to be no other clue to the explanation.

No doubt the improved condition of water supplies in the great metropolitan centres of civilization has most to do with the change which is noted. New York City, which figures most prominently in the statistics given, has now one of the most sanitary water systems of any city on the continent, but it was not so as late as fifteen years ago. The story of the determined efforts put forth by a few faddists, as they were then called, to force the city to clarify and sanitize the water sheds of its acqueous supply was told ten years ago in the Outlook by Jacob A. Riis, a publicist and civic reformer whose name is famous to-day. In his fight to compel the authorities to pay attention to the conditions which obtained he went with camera and measuring chain to the hills and valleys along the sources from which the city drew its drinking water. He reproduced his pictures and measurements of farm-yards, dumps, closets, cess-pools, and other drainage which was seeping into the rivers and their tributaries from whose waters the people of New York City were imbibing their daily moisture. So horribly convincing were the proofs of contamination that the city spent millions of dollars in acquiring and purifying the watersheds adjacent to its supply streams. Since the completion of the regenerated system there has been a gradual reduction in mortality tables, especially in infant mortality, and the lesson is obvious.

Other cities studied the object lesson with correspondingly favorable results, and the whole territory which came under the reorganized system of water supplies shows a corresponding decrease in mortality.

There are two obvious lessons to be learned. One is that not too much money can be spent in making the water supplies and the source of these as hygienic as conditions can be compelled to afford. If there are natural resources within reachable distance which guarantee the purity of supply, no expenditure is too great to bring these within the reach of consumption.

The second lesson is that improvement in sanitary conditions in the rural districts is the next thing that demands attention. There can be no doubt that the crudity of sanitary conveniences of various sorts in the country is responsible for many of the cases of illness which are developed. The obligation of the state to compel sanitary conditions among its populace is greater than its obligation to compel moral conditions, though it has an obligation to do both. The overlooking of one cannot be excused by activity on behalf of the other.

Gradually society is learning what it may do and what it may not do to preserve the normal and healthy body as well as protect the moral nature of mankind from depreciation. It would seem that mortality tables are no less instructive than morality tables when the conditions which evolve the facts are well studied.

---

The cable news of the Imperial conference will not back the Camorrist trial off the track, because its sessions will be mostly private.

• • •

Taft and the press are the power behind the reciprocity pact, says the Winnipeg Telegram. Our contemporary forgets to except the trust subsidized press, probably including itself.

• • •

That woman who writes the syndicate stuff on married life the second year, which is now running in some of the Eastern dailies, should be about through with the second year and get on with the third.

• • •

Eastern papers are now publishing terse articles on how to fight the mosquito pest and handy prescriptions for the relief of punctures. It is so long since anyone in Victoria has been stung by a mosquito that the drug stores here no longer stock these remedies.

• • •

A contemporary describing an "almost drowned" accident at the Gorge last night speaking of the three preoccupants of a capsized canoe—two gentlemen and a lady—says: "The two men clung to the boat and also the lady for a time." They were evidently determined to get ashore.

• • •

The speed ordinance regulating the pace of automobiles was violated 1,000 times in Victoria on Wednesday. There were more people in the city than ever before, the sidewalks were crowded and the crossings in constant use. Yet not a single accident happened and, what is still more miraculous, not half a dozen arrests were made.

• • •

"Is poverty a misfortune?" asks the Christian Guardian, and then goes on, "Most of us who know anything about it will be apt to answer 'yes'; but some of us who have pondered the matter are not so sure." We have been doing some pondering ourselves, and even if we have a couple more thinks coming we are pretty sure what our final answer would be. Just "medium" for ours, please.

• • •

Some of the questions to be asked by census enumerators may seem impertinent, if not actually frivolous, but there is a purpose behind them all. Householders and others will therefore do well to remember that such inquiries are not based upon idle curiosity, but are in accord with the requirements of the law. If this fact is kept in mind the work of the census takers will be greatly facilitated.

• • •

It would appear to be fairly inferable from a perusal of the story of the Socialist quarrel with Mr. Hawthornthwaite that that amendment to the labor laws of the province with the clause that would, if passed, have deprived the coal miners of an 8-hour day was as clean cut a put up piece of stage play between the McBride government and Hawthornthwaite as this country of ours has seen for a long time. Readers will remember that the obnoxious clause was first held up and afterward eliminated because of the earnest supplication of the Socialist member. So we may thank our lucky stars we have not a Socialist government after all. They are only playing possum.

• • •

The Montreal Gazette says: "The government, it is announced, has decided that in connection with the carriage of mails to Great Britain the subsidy system will be abandoned and the ships will be paid for their services according to the weight of the matter entrusted to them. In this the rule of other countries in connection with high class travel lines is being followed. It means that Canadian trans-Atlantic business has become so large that the government does not longer need to give it any help." Yet the Gazette maintains that the government should still allow the tariff enriched protectionists to go on fattening on the people because we should let well enough alone.


V. I. COAL CO.
TEL. 139
618 YATES ST.

**The Best on the Market**

LARGE LUMPS, per ton...$7.50
SACK LUMP, per ton.....$7.50
NUT COAL, per ton.....$6.50

MILL WOOD AND CORD WOOD at current rates.

**V. I. Coal Co.**
618 Yates St. Phone 139



# 500 Pairs Shoes on Sale Saturday

## A Week's Demonstration of Spencer's Shoe Values

We expect that it will take about one week to clean out this special purchase. This is an exceptional opportunity to secure the latest styles in high grade Summer Footwear at a great saving in price. We have been very fortunate in securing this large shipment, and intend to make a quick sale of them at bargain prices.

**MEN'S BOOTS AND SHOES IN ALL THE LATEST STYLES AND LEATHERS FROM $2.35**

MEN'S BOOTS, in box calf only, Blucher cut, sewn soles, some lined with leather, others with strong drill. Every pair guaranteed solid leather. A splendid bargain at, per pair ..... $2.35

MEN'S BOOTS AND SHOES, in black box calf, gunmetal and waterproof grain leathers, etc., in all the latest styles, either light or heavy weight. Per pair ..... $2.95

BLACK AND TAN BOOTS AND SHOES, very dressy and well made shoes. Per pair ..... $3.45

MEN'S BOOTS AND SHOES, in box calf, Russia calf, velour and patent leathers, in neat, sensible lasts. Most comfortable and made of selected leathers. Per pair ..... $3.45

MEN'S SUPERIOR BOOTS AND SHOES, in all the newest and most dressy lasts, made from specially selected leathers. They come in button and lace styles, in box calf, Russia calf, velour calf, tan calf and patent leathers. The finest values possible at this price. Per pair ..... $3.95

**SPLENDID SELECTION OF ATTRACTIVE SHOES FOR WOMEN**

DAINTY PATENT LEATHER OXFORDS, glazed kid Oxfords and tan calf Pumps. Very smart summer styles. Per pair ..... $2.45

WOMEN'S OXFORDS, in glazed kid, patent leathers, chocolate kid, etc. All shapes in lace style. Price, per pair $1.95

WOMEN'S BOOTS AND OXFORDS, Blucher cut, in Dongola kid and patent leathers. Per pair ..... $2.45

BUTTON OR LACE OXFORDS, in all the newest and most attractive styles. Very superior finish. All shades of patent leathers only. Per pair ..... $2.95

FASHIONABLE BOOTS, SHOES AND PUMPS—This lot includes many of the finest samples of American manufacturers, in every possible style and leather. You must see them to appreciate their value. Special ..... $3.45

**BOYS' BOOTS FROM $1.25**

BOYS' BOOTS, in box calf, Blucher cut, very strong, suitable for school wear. Size 8 to 10½. Per pair ..... $1.25

STRONG BOX CALF BOOTS. Sizes 11 to 13. Strong, solid leather soles. Per pair ..... $1.50

SUPERIOR BOOTS FOR BOYS, in neat styles, made from selected leathers, Blucher cut, sewn soles. You can't beat them at this price. Sizes 1 to 5. Per pair ..... $1.75

GIRLS' BOOTS, in box calf and glazed kid, Blucher cut. Very strong and neat. Exceptional value at ..... $1.65

INFANTS' BOOTS AND SLIPPERS, in chocolate kid, patent leathers and glazed kid. Per pair ..... 95¢

## Five Specials in Men's Furnishings

### For Saturday's Selling

PLAIN AND FANCY TIES, in four-in-hand and wide end styles, all the latest colors. Special, each ..... 50¢

MEN'S FANCY SOX, in colored lisle thread, reinforced heels and toes. Special, 3 pairs for ..... 50¢

NEGLIGEE PRINT SHIRTS, with soft fronts and starched attached cuffs, in fancy light stripe and checks. Special, each ..... 75¢

MERINO SHIRTS AND DRAWERS, white velvet finish merino shirts and drawers, suitable for summer wear. Special, per garment ..... 50¢

OUTING SHIRTS, made of fine duck. Colors, cream and tan, also fancy self stripe with collars attached. All sizes. Special, each ..... 75¢

## Neckwear, Belts and Veilings at 25c

### Saturday's Specials

MUSLIN AND DUTCH COLLARS AND JABOTS, in newest shapes, inserted with pretty Val. lace. These values run up to 50c. All special ..... 25¢

**BELTS AT A POPULAR PRICE**

ELASTIC BELTS in plain colors, neat buckle—Patent Belts in black or colors. Special, each ..... 25¢

HANDKERCHIEFS, one dozen colored border Handkerchiefs, soft material, for ..... 75¢

**VEILING SPECIAL FOR THE WEEK END**

Our A1 Special Veil, colors, navy, black, Nile and moss, in fine plain nets, large open nets, also big spot patterns. Extra special week end, per yard ..... 25¢

## Men's Clothing Specially Priced for Saturday Selling

In fancy worsteds, tweeds and serges, of a large assortment of patterns and shades. Made up in the latest styles and all well tailored and trimmed. Special ..... $12.50

MEN'S WORKING PANTS, in strong tweeds in various shades and patterns. Sizes from 32 to 44. Saturday, $1.25

MEN'S HATS, in straws and fancy ducks, in all the latest shapes and blocks. Special Saturday ..... 75¢

A SHIPMENT OF MEN'S FANCY VESTS, in fancy ducks and drills, in a large assortment of dots, checks and fancy stripes. Sizes from 34 to 46. Special Saturday ..... $1.25

MEN'S LONG DUSTER COATS, made in military styles. An ideal coat for autoing or driving. Made of fine linen, with double cuff. Prices ranging down from $4.00 to ..... $2.75

HEAVY MADE WHITE DRILL DUCK PANTS. Special at ..... $1.75

## A Clearance Sale of Ribbons, Saturday

SATIN BABY RIBBON, 1-5 inch to 3-8 inch wide, in colors, black, white, cream, navy, yellow, green, gold, Nile, Royal, mauve, purple, red, etc. Regular price to 5c yard. 1,800 yards to clear at, 6 yards for ..... 5¢

VELVET BABY RIBBON, black only. Regular price, 5c yard. Some 30 pieces to clear at, per piece ..... 25¢

VELVET RIBBON, mercerized back only, width 3-4 inch and 7-8 inch. Regular 12½c yard. Saturday, to clear, per yd. 5¢

## Sale of Women's Dainty Bathing Suits

WOMEN'S BATHING SUITS of fine lustre, neatly trimmed with white military braid. Colors, navy, red and black. All sizes. Price, each ..... $2.50

BATHING SUITS of good quality lustre, made in Princess style and trimmed with bands of white lustre. All sizes. Price, each ..... $3.75

BATHING SUITS of superior lustre, made in a variety of styles and trimmed with military braid. All sizes. Price, each ..... $4.50

# DAVID SPENCER, LIMITED


## NEW INCINERATOR IS RECOMMENDED

### Council Advised to Instal New Plant of Double Capacity of Present One

The city council of Victoria will meet to-night to discuss and dispose of the business that has accumulated during the week. Not the least important work that will be handled by the council at to-night's session will be the report of the special committee appointed to investigate the need of a new and improved method of dealing with the city garbage at the wharf at the foot of Telegraph street, allotted for that purpose.

The committee will recommend that a new incinerator plant of double the capacity of the present plant be purchased and operated alongside of it. For some considerable time past it has been evident that the incinerator in use has outlived its utility. It simply cannot cope with the immense amount of garbage that is now being deposited at the wharf. In connection with the new plant a cement base and a retaining wall will be required, and these of course will figure in the estimated cost which will be furnished by the city engineer.

When Dr. G. A. B. Hall made his isolation hospital report some time ago he suggested that the city should discontinue its present practice of paying a lump sum to the institution for the year and adopt the system of paying so much per capita. The suggestion was referred to the health and morals committee of the council, which, after considering the question fully, recommended its adoption to the council. That matter may also be brought up at to-night's meeting.

A number of local improvement by-laws will also be under consideration. The following are among those on the bulletin board: Sidewalks, curbs and boulevards on both sides of Oliver street, between May street and George street; on Bushby street and Eberts street; on the east side of Moss street from Fort street to Richardson street, and on the west side from Rockland avenue to Richardson street; on both sides of Joseph street from Bushby street to May street, and on both sides of George street.

Another matter that will receive the attention of the council is a report regarding the intention of the Esquimalt Waterworks Company to immediately commence installing the mains on those streets in Victoria West which have recently been passed by the city for paving. All the necessary connections will be made so that the work of paving the streets can be undertaken without unnecessary delay. The supply of water for sprinkling the streets has also been brought before the notice of the company and suitable arrangements come to between them and the city.

## GIRL KILLED BY TRAIN.

Port Arthur, Ont., May 26.—Mary Luoski, a nine-year-old Galician girl, was killed in the Canadian Northern railway yards here while trying to gather wheat from the empty grain cars. She fell under a moving train.

## NARROW ESCAPE AT GORGE FESTIVAL

### Canoe Upsets but Occupants Are Lucky—Brilliant Close to Celebration

Ten thousand high-spirited souls, expressing themselves in lusty voices charged with mirth and laughter, congregated on the shores of the Gorge last night to celebrate the final curtain of the Empire Day celebrations. Brilliant weather formed a suitable accompaniment for such a charming scene as the Gorge presented when the procession of gaily bedecked and illuminated boats passed up and down the waterway.

In the gathering twilight the charm of the scene became richly enhanced through the variegated color tones affected by the different parties, and later still the advent of the fireworks, which brought the celebration to a fitting close, infused into the heavens some of the sparkling color schemes which had so endeared the earth, or rather the water.

The banks of the waterway were thickly peopled all afternoon, but in the evening the congestion became so great that movement developed unexpected difficulties as well as eccentricities. It took the cars hours and hours to locate all those desirous of "Gorging" upon the magic scene, and it was not to be wondered at, therefore, that the "matins to the morn" had long been sounded before the last lonely pleasure-seeker was able to retire. It was a great day, and the enjoyment it provided for the many thousands was its own sure reward. They charged it with a significance that will live long in their memory—and what more can any day desire?

The competition for the best decorated boat furnished a keen contest, for there were hundreds of boats all most tastefully arranged with bunting and flowers. The competition resulted as follows: Mrs. Pollock and Mrs. B. Scawengers took the first prize of $25, the second was given to the launch Nymph, and the third to the boat Awoa, the two latter receiving $15 and $10 respectively.

Only one accident occurred during the entire celebration to mar the utter enjoyment of the day. A canoe containing a lady and two gentlemen upset while attempting to negotiate the rapids, with the result that the three occupants were deposited in the water. The men manfully clung to the lady in a vain endeavor to rescue her from the current. Finally the current won out and carried its bedraggled victim for some distance before other people who witnessed the accident picked her up. The men were able to scramble ashore, and as no one was injured by the ducking the trepidation which momentarily reigned in the hearts of the onlookers was speedily ousted from office.

## SLASHED WITH RAZOR.

Nelson, B. C., May 26.—Dominica Sersina, an Italian employed by the Consolidated Company at a lime quarry at Fife, was nearly killed yesterday by a fellow countryman in a drunken brawl at the boarding home of the mine. The would-be murderer used a razor. Sersina was badly slashed on the head and right arm, the latter being cut to the bone and the main artery severed, from which he would have died from loss of blood had not the arm been tied up. He is now in the hospital in Grand Forks. Dr. Kingston and Provincial Police Constable Ritchie went down on a special to investigate. The assailant made his escape across the line.

# Violet Ammonia

is one of the most refreshing things for the toilet; it should be on the bureau of every up-to-date man and woman. It is especially refreshing during the warm weather.

**Per Bottle, Here 25c**

**Cyrus H. Bowes**
CHEMIST
1228 Government Street



**J. F. BELBEN**
Telephone 1166. Residence R2684
617 Cormorant Street.

**Oak Bay,** corner Orchard Avenue and Deal St., Lots 32 and 33, 50x112; 1-3 cash, balance 1, 2 and 3 years. Price ..... $2500
**Cook Street,** large Lot; $600 cash, balance 6, 12, 18 m. Price... $1600
**Moss Street,** close to car line, 50x120; $500 cash, balance 6, 12 and 18 months. Price ..... $1250
**Empress Avenue,** close to Vancouver; $500 cash, balance 6, 12 and 18 months. Price ..... $1200
**Topaz Avenue,** close to Blackwood, 2 Lots, 54x112 each; $450 cash, balance arranged. Price .... $700
**50 Acres,** close to B. C. Electric car line. Good soil. Price per acre ..... $225



**Office Supplies and Office Furniture**

Our gigantic stock assures you prompt delivery.

**Baxter & Johnson Co.**
LIMITED.
721 Yates St. Phone 730.
Complete Office Outfitters.



**It's a Pleasure**

Just as much to fill a dollar order as a hundred dollar order.

**ROWEBOTTOM & CAMPBELL**
Careful Printers
1014 Broad St.
PLMBERTON BLOCK



**YALE LATCHES**
FOR HOUSE OR OFFICE
Put on quickly.
Keys duplicated, any style.
**WAITES & KNAPTON**
610 Pandora, near Government.
Phone 2439



**MONEY WANTED Y. M. C. A.**

All subscriptions to new building past due one month. Money urgently needed to open building clear.

Subscriptions received and official receipts given by following Directors, at their offices: W. N. Mitchell, A. B. Fraser, A. B. McNeill, P. S. Hillis, C. A. Fields, R. B. McMicking, A. J. Brace, W. Scowcroft.



**HOUSES BUILT**
On Instalment Plan
**D. H. BALE**
Contractor and Builder
Cor. Fort and Stadacona Avenue
Telephone 1140.


## LOCAL NEWS

—Do not forget that you can get an express or truck at any hour you may wish. Always keep your checks until you have seen us, as we will save you the 10c. on each trunk you have to pay to baggage agents on trains and boats. We will check your baggage from your hotel or residence, also store it. See us before you make your arrangements. We guarantee to satisfy everyone on price and the way we handle your goods. We consider it a favor if you will report any overcharges or incivility on the part of our help.
Pacific Transfer Company,
'Phone 249, 50 Fort St.

—Manicure at Moore's Antiseptic Barber Shop, Pemberton Block. •

—S. P. C. A.—Cases of cruelty, 'phone Inspector Russell, No. 1921.

—You can deposit your money at 4 per cent. interest with The B. C. Permanent Loan Company and be able to withdraw the total amount or any portion thereof without notice. Cheques are supplied to each depositor. Paid up capital over $1,000,000, assets over $3,000,000. Branch office, 1210 Government Street, Victoria, B. C. •

—Wm. Stewart, men's and ladies' tailor, over Terry's Drug Store, Douglas Street. •

—For that small lawn:—A small lawn mower might suffice. A good strong high wheel, three blade machine at $5 might interest you. See it at R. A. Brown & Co.'s 1302 Douglas street. •

—The branches of the Vancouver Island Development League, at Colwood, Metchosin, Sooke, Duncan, and Saanich, have notified the central body that they will immediately have mileposts, signs and guide-posts erected to aid visiting travellers.

—The annual meeting of the Woman's Auxiliary Society, Provincial Royal Jubilee hospital, is postponed until Tuesday, June 27. There will be no meeting of the executive on Tuesday next, but a special meeting will be called before the annual.

—A meeting of the Coronation Day celebration management committee will be held at the old Alexandra Club rooms, Government street, at 5 o'clock this afternoon, to consider reports from the evening carnival and decoration committees, as to the arrangements they have in hand. The Daughters of the Empire invite volunteers to assist in the work of preparing costumes and paper flowers for the coming festival. Their committee will be found daily at the old Alexandra rooms.

—Building permits have been issued by the building inspector to Hutchinson Bros. for additions to a foundry on Esquimalt road to cost $1,000; Thomas Hodgson, dwelling on Blanchard street, $1 800; T. Smith, additions to dwelling on Moss street, $450; James Williams, dwelling on Caledonia avenue, $1,325; Thomas Leddiard, dwelling on Princess street, $1,750; R. G. Humphrys, dwelling on Steel street, $200; Mrs. Violet C. Warren, stable on Rockland avenue, $1,000; Messrs. Moore & Whittington, dwelling on Woodland street, $1,800, and two dwellings on Woodland street to cost $2,500.

### INDUSTRIAL PEACE.

There will be a meeting of the directors of the Victoria Branch of the Canadian Peace Association in the parlors of the Dominion hotel this afternoon at 5 o'clock.

P. H. Scullin is now in the city with an official copy of the proceedings of the convention recently held in San Francisco, together with the platform adopted thereat, and this meeting is called for the purpose of obtaining its ratification by the local directorate. Such ratification will involve responsibilities for the ensuing year, and it is therefore essential that there should be a full attendance of the directors at this meeting, when steps will also be taken looking to the prosecution of the industrial propaganda throughout the Dominion of Canada. D. E. Campbell, president of the local branch, will occupy the chair.


**A GRAPHOPHONE AT THE CAMP**

At the summer cottage or on the yacht makes the outing much more enjoyable. As a city home entertainer a Graphophone is unequalled by anything that can be bought at several times its cost. Everybody enjoys a good Talking Machine because it produces vocal and instrumental music for every taste. We have the

**GRANDEST GRAPHOPHONE VALUES IN VICTORIA—PRICES FROM $20 to $250 EASY TERMS**

**Fletcher Bros.**
1231 Government Street.
Telephone 885 Victoria, B. C.


### FERRY SERVICE

**Victoria-Vancouver.**

Princess Victoria leaves Victoria daily at 3.30 p. m., except Sunday, arriving at Vancouver at 8.15 p. m.; Princess Royal leaves Victoria daily at 11.45 p. m., arriving at Vancouver at 6 a. m.

Princess Adelaide leaves Vancouver daily, except Tuesday, at 10 a. m., arriving at Victoria at 2.45 p. m.; Princess Royal leaves Vancouver at 1 p. m. daily, arriving at Victoria at 6.30 p. m.

**Victoria-Seattle.**

Princess Adelaide leaves Victoria daily, except Monday, at 4.30 p. m., arriving at Seattle at 9 p. m.; Princess Victoria leaves Seattle daily, except Monday, at 10 a. m., arriving at Victoria at 2.30 p. m. On the lie-over day the steamer Iroquois, of the Alaska-Puget Sound Navigation Co., fills the schedule.

**Vancouver-Seattle.**

Princess Victoria leaves Vancouver daily, except Sunday, at 11.30 p. m., arriving at Seattle at 8.30 a. m.; Princess Adelaide leaves Seattle at 11.30 p. m. daily, except Monday, arriving at Vancouver at 8 a. m.

—Liverpool Coarse, Fine and Rock Salt—R. V. Winch & Co. Ltd.

—Make money by attending the mammoth millinery sale at Broad Street Hall. •

—A small fire, started by a plumber with a gasoline torch at the Regent saloon, gave the brigade a short run shortly before five o'clock yesterday afternoon. No damage was done.

—Mayor S. A. Huntington, assistant secretary of the Tacoma board of trade, who was in the city yesterday, obtained from the Vancouver Island Development League a supply of booklets dealing with the resources of the Island.

—The regular monthly meeting of the Daughters of Pity will be held at the Jubilee hospital on May 29th at 2.30. All members are requested to please attend, as important business is to be discussed.

—The British Columbia Rhodes Scholarship for 1911 will be awarded this evening by the committee which will meet for that purpose at the parliament buildings. Five candidates are up this year.

—On Sunday the local Aerie of Eagles will hold its Decoration Day parade, from the hall on Government street to Ross Bay cemetery, at 2.30 p. m. The parade will be headed by the reorganized City band, under the leadership of George Eastwood.


**KIRK'S SODA WATER**

Is the beverage of the elect. Served at the leading hotels, as well as in the homes. It mixes with anything.

**"It's the Water"**

**Kirk & Co., Ltd.**
Soda Water Manufacturers.


—The Victoria Amateur Dramatic Club will hold its guest-night entertainment this evening at 8.15 at the Alexandra Club, Courtenay street. Refreshments will be served during the evening. The performance will close at 10.30.

—Read J. N. Harvey's ad. on page 9. •

—Make money by attending the mammoth millinery sale at Broad Street Hall. •

## ARE GETTING READY TO START THE WORK

### On the Great Sewerage and Paving Schemes in the City of Victoria

In view of the passing of the sewer loan by-law on Monday the city engineer is at present engaged in arranging the order in which the work shall be undertaken. It is assumed that the sewerage and paving work throughout the city will run concurrently; that is to say, that immediately any particular district has been sewered it will be paved.

The Canadian Mineral Rubber Company will follow all the time in the track of the sewers, paving the streets as they leave the hands of the sewer contractors. By this method a great saving in time will be effected. Not only so, for the convenience of confining all the street improvement operations to one particular locality at a time will also save endless inconvenience. For this purpose the city will be divided into sections, and the facility thus given to both phases of improvement under way will be apparent to everyone.

At the present time there are many streets ready for paving, and in all probability they will be handed over to the paving company first. Then there are others on which the sewerage system has not been completed owing to lack of funds. Now that the by-law has passed, however, that difficulty is removed and these streets will be attended to at an early date. The construction of the main trunk sewer which it is proposed to run from a point near Smith's Hill reservoir to Oak Bay will be the most costly individual portion of the sewer contract, the sum set aside for its execution being no less than $112,000.

A most gratifying feature about these great works which are about to start is that they will furnish employment for a large number of men, and will keep them employed for a considerable time to come.

The completion of the sewer system should find a billet for any whom the paving contractors might leave over. In the specifications governing the contract with the Canadian Mineral Rubber Company there is a clause enjoining the contractors to employ Victorians wherever possible. For the operation of its plant, and sundry other positions, the company will of course bring their own men to the city, but in the general execution of the paving work it is expected that they will not harm the interests of the city workers by bringing other laborers so long as men are available here.

—The following non-com. officers and men of No. 1 company, 5th regiment, C. G. A., are requested to be at the rifle range to-morrow to shoot for the Hamilton Powder Co.'s cup: C. S. M. Nesbitt, Sgts. Parker, Smith, Sworbrick, Birch and Anderson; Gnrs. Green, Z. Scott, Palliser, Heinekey, Hull, Culross, Edmunds and Dines.

—Next Wednesday evening at the Congregational church, C. F. Adams, the first of the lecturers of the Henry George Society to come here this season, will speak on "The Des Moines commission form of civic government." On Thursday evening he will lecture at James Bay Methodist church on the subject, "How Shall Labor and Capital be Reconciled?"

AUTOMOBILE PRIZE-WINNERS


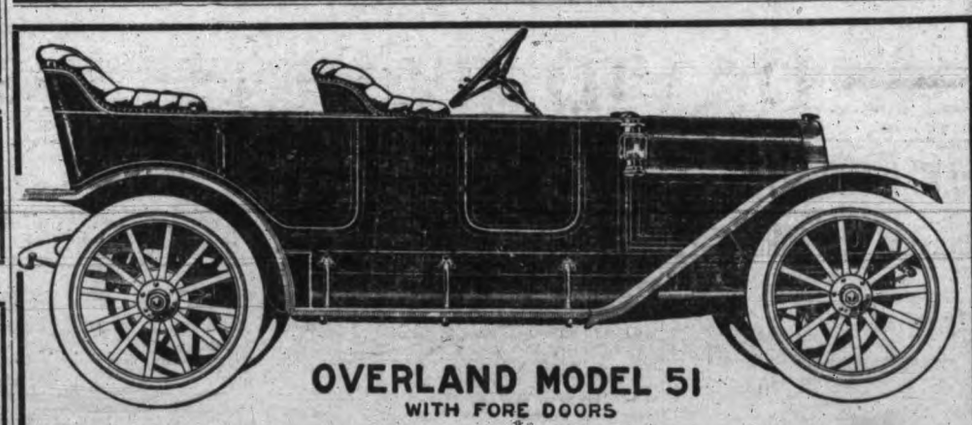

**OVERLAND MODEL 51**
WITH FORE DOORS

**Overland Automobiles**

An elegant car at a reasonable figure. It will pay you to see our Model 49 and 54 Torpedo fitted with fore-doors, top, glass front, side head and tail lamps, generator, horn, tools, etc.

**Non-Vibrating—Ease of Control—The No-Trouble Car**

ASK FOR DEMONSTRATION

**THOMAS PLIMLEY, Autos**

Office, 730 Yates. Garage, 727 Johnson

"IF YOU GET IT AT PLIMLEY'S IT'S ALL RIGHT."



**Saturday Candy Special**

DON'T FORGET THE FRUIT AND CANDY FOR SUNDAY.

**ACTON BROS.**
Telephone 1061 Wide-awake Grocers 650 Yates Street



Independent of All Combines

**EVER MAKE DUTCH SWEATBREAD?**

**This is a Good Recipe**

Take the strings and sinews from two pounds of lean Veal; chop very fine with a quarter pound of Veal Suet. Soak a roll in milk and beat it light. Mix this with the Veal and Suet. Add a little grated lemon peel, pepper, salt, a very little nutmeg and two or three eggs; shape the whole like a sweetbread, egg and breadcrumb it, fry golden brown and serve hot with good thick veal gravy. Remember, our Butcher Shop can supply you with Veal and every kind of fresh meat in season at lowest possible price.

PICNIC HAMS, a nice, fresh lot just in, small Hams, per lb. only ..... 17¢
VICTORIA CREAMERY BUTTER, guaranteed fresh and pure, lb. ..... 40¢
CLOVER VALLEY CREAMERY, an exceedingly nice butter, always sweet and fresh, 3 lbs. for ..... $1.00
NEW MAPLE SYRUP, just fresh from Township of Quebec; absolutely pure; any quantity you desire; a gallon, if you send your own jar for only $1.75; quart bottle, 60c; pint ..... 30¢
DALTON'S CONCENTRATED PURE LEMONADE; one spoonful makes a most delicious and refreshing drink, per bottle only 15¢
TUCKFIELD'S ENGLISH WORCESTER SAUCE, 3 bottles for 25¢
ENGLISH SWEET MIXED PICKLES, bottle only ..... 25¢
DO YOU KNOW "DEL MONTE" FRUITS? They are of exceptionally fine quality and preserved in good heavy syrup; delicious things to keep on hand in town or country:
DEL MONTE CANNED PEARS OR PEACHES, tin, 35c or 3 for $1
DEL MONTE SLICED PEACHES, per tin ..... 20¢
EVAPORATED FRUIT, if soaked in water all night and then stewed, makes exceedingly nice and wholesome desserts; if not soaked for some hours it is tough and indigestible. Few things nicer than these if properly prepared:
EVAPORATED PEACHES, large fine fruit, 2 lbs. for ..... 25¢
EVAPORATED APRICOTS, fine large fruit, per lb. ..... 15¢

**H. O. KIRKHAM & CO. Ld.**

| Grocery Store | Butcher Shop | Liquor Store |
|---|---|---|
| Phone 178-179. | Telephone 2678. | Telephone 2677. |



BEAVER BOARD

**Artistic, Durable and Economical Walls and Ceilings Can be Made of BEAVER BOARD**

**Walter S. Fraser & Co., Ld.**
Telephone 3. P.O. Drawer 788



**Bedding Plants**

Geraniums, Asters, Stocks, Lobelia, Hollyhock, Verbena, Pansies, etc., in good supply. Also Tomato, Cabbage and Cauliflower plants.

**A. J. WOODWARD, FLORIST**
Branch Store, Corner Cook and Fort Streets.



**RALEIGH CYCLES**

Are still in demand.
Other reliable makes from $30.00 up.
We are still in the old stand, 1220 Broad Street.

**HARRIS & SMITH**
1220 Broad Street. Phone 2183.
SEE OUR FISHING TACKLE



**45c Per Pound 45c**

A moderate price, indeed, for the best butter procurable. Ask your grocer for it.

**Victoria Creamery Association**
1311 Broad St. Phone 1344

# Warm Weather Clothing

**Now that the summer weather has really started a Nice Light Suit of Clothes, in a Fine Worsted, is a necessity. We are showing an exclusive range of light weight Worsteds and Serges at $15, $18 and $20**

that will please you. Come in and look them over. They are made of the best English goods and trimmed with guaranteed, thoroughly shrunk canvas and linings and guaranteed to hold their shape and retain their color.

## HATS

Our hat stock is complete with all the new lines in straws and felts for summer wear.

BRIGHAM HOPKINS' STRAWS, $2.50 to ..... $5.50
PANAMA HATS from $4.00 to ..... $25.00
SAMUEL MUNDHEIM NEW YORK HAT ..... $3.50
HENRY CARTER HAT ..... $2.50
And the FAMOUS "BUCKLY" GUARANTEED HAT ..... $3.00

## New Arrivals in Furnishings

FANCY PLEATED SHIRTS, $1.25 to ..... $2.00
NEGLIGEE SHIRTS, $1.25 to ..... $3.50
NECKWEAR, 25c to ..... $1.50
SELF ADJUSTABLE BELT, 75c to ..... $1.00
CRUSH HATS, 50c to ..... $2.50
WHITE DUCK PANTS, roll bottom ..... $1.50
FANCY VESTS, $1.50 to ..... $4.50

FINCH and FINCH
SOLE AGENTS FOR THE House of Hobberlin Limited

Clothiers and Hatters

Next to Imperial Bank


# NEWS OF SPORT

## WEIRD BALL GAME AT ATHLETIC PARK

### Islanders Make Nine Errors—Beaten, 11 to 7—Six Runs in the Ninth

If all the fiascos seen upon a baseball diamond were recorded, yesterday's game, in which the Pippins trimmed the Islanders by an 11-7 score, would rank pretty high amongst them. The sound trouncing the home team received on Wednesday could be blamed on one man, Thomas, but yesterday's poor showing can only be accounted for by admitting that the whole nine played like a bunch of school boys.

It does not often happen that in a nine-inning game nine errors are chalked up against one team, and yet such is what occurred to the Islanders. Parks pitched for seven innings, and although he was taken out in favor of Brown, he was not half so much to blame as some of the others, and in particular Kellar. The latter replaced Reddick, who had attempted a grand stand play, putting only one hand on a ball thrown to him by Brown and as a consequence missing an easy out.

The wisdom of the change was not at all apparent, however, for in the ninth, with the bases full, Kellar lined the ball away off into the bleachers in attempting to peg Mensor at first, and allowed four runs in. Even Raymer and Goodman, the latter especially, considered an absolutely safe man, joined in the rout and fumbled grounders and allowed throws that were not right in their mits to get past them. Million, Householder and DeVogt were all slightly off on their fielding, and Ward on one occasion made a poor pass to Brown on first, so that summing the whole thing up Davis, in left field, was the only man who played his usual steady game.

It need hardly be mentioned that if Portland had not had a lead of ten, Victoria would not have scored six runs in the last inning. Tonneson had been pitching almost no-hit ball up to then, and it is not likely that he would have allowed Victoria's tail-end batters to hit him up as they did. Just the same it is quite probable that Williams did not at all like the way the Islanders were following up their advantage.

Considering the Pippins for a moment, with the exception of Stovall's muffed fly in left field and Casey's and Mensor's fumbled grounders, the brand of ball they played was perfect up to the ninth inning. Tonneson had the high sign on the Islanders, and he was given beautiful, snappy support. In the ninth, though, when the home team began to circle the bases in such large numbers, the festive Pippins quieted down slightly, losing a little of their confidence and throwing the ball around in rather foolish manner.

Victoria was in a fair way to make a run in the seventh, but Ort in left field upset all calculations by pulling down Kellar's long drive. Starkell batted for Brown in the ninth, and he pounded the ball out for a beautiful single.

Yesterday was ladies' day, and a fairly large crowd of them attended, as well as a good bunch of fans of the other sex. To-morrow the game will commence at 2 o'clock.

The score

Portland.

| | A.B. | R. | H. | P.O. | A. | E. |
|---|---|---|---|---|---|---|
| Mundorff, 3 b. | 5 | 2 | 3 | 1 | 0 | 0 |
| Casey, 2 b. | 6 | 0 | 1 | 1 | 1 | 0 |
| Stovall, r. f. | 5 | 0 | 0 | 4 | 0 | 1 |
| Williams, 1 b. | 5 | 2 | 2 | 6 | 1 | 0 |
| Mensor, s. s. | 5 | 3 | 3 | 0 | 2 | 2 |
| Spies, c. f. | 4 | 1 | 1 | 4 | 1 | 0 |
| Ort, l. f. | 5 | 1 | 0 | 1 | 0 | 0 |
| Harris, c. | 5 | 1 | 0 | 9 | 1 | 0 |
| Tonneson, p. | 3 | 1 | 0 | 1 | 1 | 0 |
| Totals | 43 | 11 | 10 | 27 | 7 | 3 |

Victoria.

| | A.B. | R. | H. | P.O. | A. | E. |
|---|---|---|---|---|---|---|
| Davis, l. f. | 3 | 2 | 1 | 3 | 0 | 0 |
| Raymer, 2 b. | 5 | 1 | 1 | 1 | 1 | 2 |
| Million, c. f. | 5 | 0 | 0 | 2 | 0 | 1 |
| Goodman, 3 b. | 5 | 0 | 2 | 2 | 3 | 2 |
| Householder, r. f. | 4 | 1 | 0 | 3 | 0 | 0 |
| Ward, 1 b. | 4 | 1 | 2 | 9 | 0 | 1 |
| Reddick, s. s. | 1 | 0 | 0 | 0 | 2 | 1 |
| Kellar, s. s. | 3 | 0 | 0 | 1 | 1 | 1 |
| DeVogt, c. | 4 | 1 | 1 | 6 | 1 | 0 |
| Parks, p. | 0 | 0 | 0 | 0 | 2 | 0 |
| Brown, p. | 2 | 0 | 0 | 0 | 1 | 1 |
| *Starkell | 1 | 1 | 1 | 0 | 0 | 0 |
| Totals | 37 | 7 | 8 | 27 | 11 | 9 |

*Starkell batted for Brown in the ninth.

Score by Innings.

| | | | | | | | | | | |
|---|---|---|---|---|---|---|---|---|---|---|
| Portland | 0 | 0 | 1 | 2 | 1 | 2 | 0 | 0 | 5 | 11 |
| Victoria | 0 | 0 | 0 | 0 | 0 | 0 | 0 | 1 | 6 | 7 |

Summary.

Stolen bases—Mundorff, Mensor. Sacrifice hit—Spies. Two base hits—Casey, Goodman (2), Mundorff. Three base hit—Mensor. Parks pitched 5 innings, allowed 6 hits, gave 2 bases on balls, struck out 2, pitched to 23 men, 4 runs; Brown pitched 4 innings, allowed 4 hits, no bases on balls, struck out 2 men, 7 runs. Struck out—By Tonneson, 6. Bases on balls—By Tonneson, 3. Hit by pitched ball—Tonneson by Brown, Davis by Tonneson. Time of game—1.50. Umpire—Baumgarten.

### INDIANS FIND ERICKSON.

Hitting Erickson freely, the Spokane Indians won yesterday's game from the Beavers at Vancouver by a score of 4 to 2. Rasmussen replaced Erickson in the sixth and held the visitors down. Willis, pitching for Spokane, allowed the Beavers only six hits.

The score:

Vancouver.

| | A.B. | R. | H. | P.O. | A. | E. |
|---|---|---|---|---|---|---|
| Brinker, c. f. | 3 | 0 | 0 | 1 | 0 | 0 |
| Adams, r. f. | 2 | 0 | 0 | 1 | 0 | 0 |
| Bennett, 2 b. | 4 | 0 | 0 | 0 | 6 | 0 |
| Brashear, 1 b. | 4 | 0 | 0 | 13 | 0 | 0 |
| James, 3 b. | 4 | 1 | 1 | 1 | 3 | 1 |
| Harrison, l. f. | 4 | 0 | 2 | 2 | 1 | 0 |
| Scharnweber, s. s. | 4 | 0 | 2 | 3 | 3 | 0 |
| Lewis, c. | 4 | 1 | 1 | 4 | 3 | 0 |
| Erickson, p. | 0 | 0 | 0 | 0 | 0 | 0 |
| Rasmussen, p. | 1 | 0 | 0 | 0 | 0 | 0 |
| *Swain | 0 | 0 | 0 | 0 | 0 | 0 |
| Totals | 30 | 2 | 6 | 27 | 17 | 1 |

*Batted for Rasmussen in ninth.

Spokane.

| | A.B. | R. | H. | P.O. | A. | E. |
|---|---|---|---|---|---|---|
| Netzel, c. | 4 | 0 | 1 | 0 | 1 | 1 |
| Cooney, s. s. | 4 | 1 | 1 | 1 | 0 | 1 |
| Frisk, r. f. | 4 | 0 | 0 | 3 | 0 | 0 |
| Nordyke, 1 b. | 4 | 1 | 2 | 8 | 1 | 0 |
| Zimmerman, l. f. | 4 | 0 | 1 | 3 | 0 | 0 |
| Kippert, c. f. | 3 | 1 | 2 | 7 | 0 | 0 |
| Cartwright, 2 b. | 4 | 0 | 0 | 4 | 2 | 0 |
| Tauscher, 3 b. | 4 | 1 | 2 | 0 | 1 | 0 |
| Willis, p. | 1 | 0 | 0 | 1 | 4 | 0 |
| Totals | 32 | 4 | 9 | 27 | 9 | 2 |

Score by Innings.

| | | | | | | | | | | |
|---|---|---|---|---|---|---|---|---|---|---|
| Vancouver | 0 | 0 | 1 | 0 | 0 | 1 | 0 | 0 | 0 | 2 |
| Spokane | 0 | 1 | 0 | 2 | 1 | 0 | 0 | 0 | 0 | 4 |

Summary.

Home run—Kippert. Two base hits—Nordyke, Kippert. Stolen bases—James, Harrison, Cooney (2), Nordyke, Kippert. Sacrifice hits—Brinker, Erickson, Adams, Willis. Sacrifice fly—Adams. Bases on balls—Off Erickson, 1; off Rasmussen, 2; off Willis, 1. Struck out—By Erickson, 2. Passed ball—Netzel. Hit by pitcher—Erickson. Double play—Bennett to Scharnweber to Brashear. Innings pitched by Erickson 5, at bat 19, runs 4, hits 6; left on bases—Vancouver, 8; Spokane, 4. Time—1.33. Umpire—Kane.

### BREAK LOSING STREAK.

By finding Schmutz for ten hits and scoring 7 runs against Tacoma's 2, the Seattle Giants yesterday broke a long losing streak. The best the Tigers could get off Skeels was five scattered bingles.

The score:

Seattle.

| | A.B. | R. | H. | P.O. | A. | E. |
|---|---|---|---|---|---|---|
| Leard, 2 b. | 4 | 2 | 2 | 2 | 4 | 0 |
| Davidson, l. f. | 4 | 1 | 2 | 3 | 0 | 0 |
| Cruickshank, r. f. | 3 | 0 | 0 | 1 | 0 | 0 |
| Bues, 3 b. | 4 | 1 | 1 | 1 | 0 | 0 |
| Weed, 1 b. | 4 | 0 | 1 | 6 | 0 | 0 |
| Cocash, c. f. | 4 | 0 | 0 | 1 | 0 | 0 |
| Raymond, s. s. | 3 | 1 | 1 | 4 | 1 | 0 |
| Shea, c. | 3 | 1 | 1 | 10 | 2 | 0 |
| Skeels, p. | 3 | 1 | 1 | 0 | 1 | 1 |
| Totals | 33 | 7 | 10 | 27 | 8 | 1 |

Tacoma.

| | A.B. | R. | H. | P.O. | A. | E. |
|---|---|---|---|---|---|---|
| Bassey, l. f. | 3 | 1 | 0 | 0 | 0 | 0 |
| Coleman, 3 b. | 4 | 0 | 1 | 3 | 7 | 0 |
| Rockenfield, 2 b. | 3 | 1 | 2 | 1 | 6 | 0 |
| Morse, s. s. | 4 | 0 | 0 | 0 | 2 | 1 |
| Abbott, r. f. | 4 | 0 | 1 | 1 | 0 | 0 |
| Lynch, c. f. | 4 | 0 | 0 | 0 | 0 | 0 |
| Burns, c. | 3 | 0 | 1 | 2 | 0 | 1 |
| Fisher, 1 b. | 3 | 0 | 0 | 16 | 0 | 0 |
| Schmutz, p. | 2 | 0 | 0 | 0 | 4 | 0 |
| *Warren | 1 | 0 | 0 | 0 | 0 | 0 |
| Totals | 31 | 2 | 5 | 24 | 20 | 2 |

*Batted for Schmutz in ninth.

Score by Innings.

| | | | | | | | | | | |
|---|---|---|---|---|---|---|---|---|---|---|
| Seattle | 0 | 0 | 0 | 0 | 4 | 0 | 0 | 3 | 0 | 7 |
| Tacoma | 2 | 0 | 0 | 0 | 0 | 0 | 0 | 0 | 0 | 2 |

Summary.

Two base hits—Skeels, Abbott. Home runs—Leard, Rockenfield. Sacrifice hit—Cruickshank. Stolen bases—Leard, Bassey. Struck out—By Skeels, 10; by Schmutz, 1. Bases on balls—Off Skeels, 4. Wild pitches—Skeels. Balk—Schmutz. Umpire—Longanecker.

### NEW AERIAL RECORD.

Poitiers, France, May 26.—Lieutenant Menard, who is making a tour of France in a new army aeroplane, with a passenger, arrived here yesterday afternoon from Mourmelon. The distance is 600 kilometers (372 miles), and the flight occupied nine hours and fifteen minutes. This beats all records with passengers for distance and duration.

## FINAL SOCCER GAME IN AMATEUR SERIES

### Doubt Whether Foresters-West Match for Cup Will Be Played To-morrow

That the final game between the Foresters and Victoria West for the amateur Island football championship will take place to-morrow afternoon is doubtful. The meeting of the league executive, slated for last night, was postponed until to-night, and this, some of the boys say, is too late to arrange for a game on Saturday.

If it is decided to pull it off to-morrow the match will be played at Beacon Hill, starting at 3 o'clock. The teams are:

Victoria West—Goal, Robertson; full backs, Stewart and Ross; half backs, Brown, Waring and Carss; forwards, Kirley, MacDonald, Young, Luckett and Brown. Reserve, Youson.

The Foresters' eleven will be chosen from the following: Beaney, Gregg, Mitchell, Barber, Shanks, Stronach, Young, Howden, Patterson, Thackeray, Carmichael, A. Campbell, H. Campbell and Whittle. A. Lockley will in all probability referee.

### OLYMPIC GAMES.

Will Not be Held in San Francisco in the Year 1915.

New York, May 26.—San Francisco will not get the Olympic games for her exposition in 1915. Instead the meet will be held the following year in Germany. This was made known yesterday in a cablegram received by James E. Sullivan, secretary of the Amateur Athletic Union and of the Olympic games commission, from Professor Wm. M. Sloan and Allison V. Armour, representatives of the Olympic commission in session at Budapest.

Mr. Sullivan had wired to them at the request of Charles C. Moore, president, and R. J. Taussig, secretary of the Panama exposition, bespeaking for San Francisco the honor of holding the competitions in 1915. This reply was received: "Commission pledged Berlin, 1916. Inform San Francisco. Progress favorable and meeting most amicable. Any reports to contrary false."

### THE DERBY.

(Special to the Times.)

London, May 26.—It is reported that Kel Dor, the bay colt of R. M. Dale, of Qu'Appelle, Sask., which has been undergoing a special preparation for the Derby, is a doubtful starter.

The first census—that of 1801—showed the population of England to be 8,000,000.


# Are You Prepared for Summer Weather?

**The Season is at hand when every man should wear the proper NEGLIGEE ATTIRE in order to enjoy real comfort and satisfaction. TO-MORROW IS THE LAST SATURDAY OF MAY—hence we look for a record day's bussiness in**

## Two and Three-Piece Suits

**Made from Beautiful Summer Tweeds, Worsteds and Oxford Cloths**

TAILORED TO FIT and sold with our usual guarantee of satisfaction.

**Two-Piece Suits, $10 to $18**
**Three-Piece Suits, $15 to $30**

## Straws and Panama Hats

In all the leading styles for negligee wear to suit the man who is most particular about his headwear.

BRIGHAM HOPKIN'S FAMOUS STRAW SAILORS, $1.75 to ..... $3.50
IMPORTED PANAMAS, in a variety of shapes, $5 to $13.50

## Summer Furnishings

### See Our Exclusive Showing of Negligee Shirts

With collars attached or detached, at $1.25 to ..... $3.50

### Summer Underwear

Made regular or athletic style, at, per garment, 50c to ... $2.00
COMBINATIONS, $1.50 to ..... $3.00

### Fancy Hosiery

In Silk and Mercerized Lisle, 50c to ..... $1.50
LEATHER BELTS, 50c to ..... $1.50

Don't fail to visit our store to-morrow and acquaint yourself with all that is new and "Korrect" for Summer wear.

You'll Like Our Clothes Regd.

Hatters and Clothiers
811-813 Government St.

FITZPATRICK & O'CONNELL

Hatters and Clothiers
Opposite Post Office

You'll Like Our Clothes Regd.

# SIX RACES GIVE FOUR SURPRISES

## FORM FOLLOWERS OUT AFTER SECOND EVENT

### System Used to Calculate Dividends on Place Machine in Pari-Mutuel Betting

The most confused people at the Willows yesterday afternoon were the professional horsemen themselves, when all their form working failed to provide for Cantem, Lofty Heywood, Judge Henderson and Netting winning the last four events on the card and paying very fair dividends.

Consequently the public, which in a measure gains its information from the horsemen, was to a large extent "away" and "the few" benefited by the results of the day's sport financially. The lines at the pay windows were not congested as they were when the favorites won on the holiday, but the advantage of the machine betting was shown, nevertheless, because all the money, less ten per cent. and fractions, returned to the pockets of the public, and the large proportion did not remain in the hands of the bookmakers as of old.

The open book run by the Jackson club is still doing business, the reason given for allowing it while operating the mutuel system being that the management feared the returns from the machine to the club would be insufficient to pay the expenses of the meeting, and that while the machine is on trial the public might not extend it sufficient patronage alone. Those against the plan of running the mutuel and the book together argue that the same money would pass through the machine and that there would be the advantage of the public instead of the open book making the favorite.

The system of calculation used at the track by the official figurer to calculate the dividends in the place machine and allot the amounts to the first and second horses is as follows, given a race with $234 in the pool, 37 tickets sold on the winner and 10 tickets sold on the second horse: $234 less 10 per cent. commission is $210.60, to be appropriated to the holders of first and second tickets. The tickets (37 and 10) worth $2 each are then added together, making 47, and the value found by multiplying $2 making $94. This total is taken from the pool less 10 per cent., leaving $116.60, to be divided equally between first and second winners, $58.30 to each class. Thirty-seven winners share $58.30, being $1.58 each and with the original $2 bet added they draw a dividend of $3.55. The club retains the odd fraction. The ten second-horse winners divide their $58.30 and get $5.83, with the original $2 added, paying, without the fraction of 3 cents, $7.80. To prove the sum:

| | |
|---|---|
| 20 times $7.80 | $ 78.00 |
| 37 times $3.55 | 131.35 |
| 10 per cent. commission | 23.40 |
| Total | $232.75 |
| Fractional difference that goes to the club | 1.25 |
| Total amount of pool | $234.00 |

Big Ike stood out on form in the 4½ furlongs yesterday because he ran second to Florence Roberts Saturday in :58 2-5, leaving Ah Moon third. The next best horse was Annuity, which ran second to Ah Moon in 5 furlongs on Tuesday. The result was to form, with Ike well in front after leading from the barrier, Annuity second and Wanna third. Ike equalled the time made by Florence Roberts for the same distance, :58 2-5, and paid $33 for $5, place $4.90; Annuity $5.25. Also ran: Bessie E, Sierra Sadie, Galvara, Maxsona, Rubicon Second.

Sneezer, after running third to Lord of the Forest on Tuesday over 5 furlongs, was rated high for 6 furlongs in a field of maidens yesterday, and proved his worth by beating Hand Satchel in 1.17 2-5 with Copa De Ora third. The latter horse was the class of the race, and was last when two furlongs from the wire. A magnificent run round the turn and down the straight landed the third money and gave the onlookers an insight of the speed the gelding is capable of making. With a position in the first skurry Copa De Oro would have taken the money with ease. Dividend, Sneezer $11.25 for $5, place $3.75, Satchel $10.90. Also ran: Falworth, Marook, Canapa; left at the post, Gyptis and Cruzola.

Velma C and Fire looked the class for the second 6 furlongs, and were backed accordingly, with Sir Fretful the next best play. Cantem, however, took the lead at the last turn and raced ahead of Velma down the stretch, Fire getting third. Time, 1.17 3-5. Dividend, $50.75 for $5, place $5.50, Velma $3.60. Also ran: Sir Fretful, Princess Viola, Mossback, Bal Reed.

Redondo and Lookout were the form horses in the third 6-furlong event and were heavily played. Shortly before the race heavy betting took place on Lord Clinton, but Lofty Heywood showed the turn of speed, making the best 6-furlong time of the day (1.16 3-5) and beating Irish Mail, Lookout securing the third money. Dividend, $63.50 for $5, place $16.40, Irish Mail $7.70. Also ran: Lord Clinton, Soon, Redondo, Dr. Bodine, Waner, and Thurbet.

On previous form at 6½ furlongs the fifth event should have gone to Virgie Cassie, but Judge Henderson, which stopped at the barrier last time out, was allowed the rail in the break yesterday, and ran many lengths in front, leaving the three first choice horses, Virgie Cassie, Belle of Iroquois, and Siscus, ploughing along in the ruck. The Belle ran into second money, and the forgotten Velsini slipped away with third. Time, 1.23. Dividend, $43.75 for $5, place $5.25, Belle of Iroquois $3.90. Also ran: Princess of Wales, Siscus, Virgie Cassie.

Sir Angus, Special Delivery, and Charles Green were looked on by the talent as likely horses for the last event over 1 mile and 50 yards, but again a big dividend horse came through in Netting. Making the turn, Batiste, on Special Delivery, bored Netting into the rail and Riddle, riding Netting, flogged Special Delivery to make him give ground. Netting pushed through and took the lead the whole distance. Sir Angus made up ground in the back stretch after a slow start, and overhauled Special Delivery and Nettie Travers in the straight, getting second money and leaving third to Nettie Travers. For Batiste's boring exhibition he would have been ruled off the track on an English course. Time, 1.48 4-5. Dividend, $47.50 for $5, place $7.50, Sir Angus $3.70. Also ran: Johnstown, Chas. Green, Gretchen C., Special Delivery. All place machine dividends are on $2 bets.


BASEBALL BASEBALL

We are sole agents for the famous

**D & M**

**Baseball Goods**

THE BEST AND THE CHEAPEST

Drop in and see us for prices

**VICTORIA SPORTING GOODS CO.**

Douglas Street

C. V. McCONNELL


### ISLAND WINS.

The mainland had to knuckle down to the Island soccer players once again. At Nanaimo on Wednesday, although they had all the better of the exchanges, they were beaten three goals to two. On one occasion Murray of the Island team, was going through on his own a few minutes before the whistle blew for full time. A score appeared inevitable but Paddy Hewitt came to the rescue and pulled the big fellow down.

| Mainland. | | Island. |
|---|---|---|
| MacCormack | Goal | Shepherd |
| McEwan | Backs | Murray |
| Thorpe | | Hewitt |
| Somman | Halfbacks | Bayley |
| Thorpe | | Hynds |
| Moffat | | Mossey |
| Pearson | Forwards | Waddell |
| Dargie | | McGuire |
| Murray | | Adams |
| Nicoll | | Hurren |
| Bell | | Sutherland |

Mr. Ovington refereed.


**Boys' Suits**

*We have a complete stock of the*

*Famous Lion Brand Clothing for Boys*

In two and three piece Suits, plain or bloomer pants, latest styles, newest patterns, reasonable prices. Every suit guaranteed satisfactory.

Have you tried our Special Boys' Stockings, double knees; fast colors; all sizes. Per pair.....25¢

**McCANDLESS BROS.**

557 Johnson St. Victoria, B. C


# MUCH AMATEUR BALL FOR THIS WEEK-END

### Senior Double-Header To-morrow Afternoon—Intermediate and Junior Games

Amateur baseball will have started in real earnest before the end of the week. Three games have already been played, an intermediate and two junior, and to-night and to-morrow afternoon six are scheduled to take place, three junior, an intermediate and two senior.

In the senior series a double-header will be played to-morrow, Giants vs. Hills, and Bays vs. Prides. Both should be interesting as each of the teams has some real good material in its ranks. The Giants have the majority of last year's senior players, among them Pitcher Bob Peden; the Hills have Surphlis pitching for them; the Bays "Rube" Steenson, and the Prides the old war-horse, Jimmy Holness. These games will take place at the Oak Bay park to-morrow afternoon.

One intermediate game is slated for to-night, Capitals vs. Strathconas, at the Hill, starting at 6.30, and three junior games, East End vs. North Ward, Swastikas vs. Oak Bay, and Knights vs. Olympics, all, as far as is known, at the North Ward park.

The East End juniors will play their second game in the junior league this evening at the North Ward park, where they will take on the North Ward nine. The game will start at 6.15 sharp. The East End will line up as follows: Hawke, pitcher; Campbell, catcher; Petticrew, 1st; McGregor, 2nd; Pascoe, 3rd; Baker, s. s.; Lemmax, l. f.; Cowan, c. f.; Finland, r. f.; McIlmoyl, extra pitcher.

## CRICKET

H. Jepson, hon. secretary of Nanaimo C. C., spoke highly of their entertainment here, regretting only their inability to make a better showing. The games they get are from visiting teams. Their membership is small but enthusiastic. The best that Nanaimo has will be at the disposal of visitors.

Burrard were disappointed by the cancellation of their game with Garrison May 24.

Vancouver says if the pace set by Victoria Team "B" as hosts is maintained through the series by the various clubs, they can see a scramble to play in second eleven games rather than in first.

Victoria Team "A" leaves on the Princess Charlotte to-day at 4 p. m. to play Seattle on Saturday. Even this eleven, good as it is, will know they have played a cricket match if Seattle place their full strength in the field. Cameron as a bowler, Waddell as a wicket keep, and McKillop as a bat have few superiors in their respective departments.

TO-MORROW'S GAMES.

Victoria Team "B" plays Esquimalt at Jubilee hospital grounds.

Albion first XI. play Garrison at Beacon Hill.

Albion second XI. play Strawberryvale at Burnside road.

University school play High school at Mt. Tolmie.

Capt. Foulkes imports a team to play against the Garrison to-day.

All games begin at 2 p. m.

The secretaries of the various Victoria cricket clubs met last evening. Among other topics of general interest the Portland trip for July 22 was made one of considerable importance. This date is the Saturday of the week of the Portland tennis tournament. Six good men are practically assured to date. Other volunteers for this combined Victoria team are requested to notify Crawford Coates of their intention to go, at the earliest possible date.

Of Parksville cricket club Richard M. Custance, hon. secretary-treasurer, writes: "We are just a young club, but are most anxious to get all the matches we can. Owing to the poor train service I am afraid it would only be possible to play half-day matches, and Saturdays would be the best days."

UNIVERSITY SCHOOL VS. WEST END.

West End C. C., of Vancouver, sent over a junior team to play at the Mount Tolmie grounds Wednesday. University school compiled 125 for nine wickets and then declared, disposing of their opponents before the call of time for 36. For University school Wade, Stone and Thorsen performed well with the bat and Wade particularly well with the ball.

The visitors fielded well, but with the exception of Denman could do nothing with the bowling. The score:

University School—First Innings.

| | |
|---|---|
| K. Creery, c Wyllie, b Smith | 6 |
| Wade, b Denman | 26 |
| Ashcroft, b T. Smith | 4 |
| Wyld, b T. Smith | 3 |
| Stone, run out | 35 |
| C. Creery, c Wyllie, b Morrison | 1 |
| Gordon, b Denman | 2 |
| Thorsen, not out | 22 |
| McAnally, b Denman | 9 |
| Beech, c Denman, b H. Smith | 6 |
| Tatlow, not out | 1 |
| Extras | 6 |
| Total | 125 |

Bowling Analysis.

| | O. | M. | R. | W. |
|---|---|---|---|---|
| T. Smith | 16 | 3 | 20 | 3 |
| Morrison | 16 | 1 | 44 | 1 |
| Denman | 13 | 4 | 25 | 3 |
| Wyllie | 1 | 0 | 5 | 0 |
| Minchin | 2 | 1 | 1 | 0 |
| H. Smith | 2 | 0 | 4 | 1 |

West End—First Innings.

| | |
|---|---|
| H. Smith, c Thorsen, b Wade | 3 |
| Denman, c Beach, b Wade | 19 |
| H. Smith, b Creery | 1 |
| Wyllie, b Creery | 0 |
| Morrison, c Creery, b Wade | 1 |
| W. Minchin, c and b Wade | 2 |
| Russell, b Creery | 3 |
| T. Minchin, not out | 2 |
| Spear, b Wade | 8 |
| Mackedie, b Creery | 0 |
| Firth, run out | 0 |
| Extras | 1 |
| Total | 36 |

Bowling Analysis.

| | O. | M. | R. | W. |
|---|---|---|---|---|
| Creery | 8 | 0 | 18 | 4 |
| Wade | 8 | 0 | 17 | 6 |


—Wilkins Steel Wire Ropes—

R. V. Winch & Co. Ltd.



# It's a Waste of Time for You to Lament Your Losses Through Not Having Grasped Opportunities

## To Make Money You Must Invest

Capital in the Savings Bank drawing 2½ or 3 per cent requires a period of years to elapse before your interest amounts to anything.

**$10 invested in 100 shares of British Pacific Coal Co. brings you a clear profit of $15 in less than 30 days, while if you hold same for 90 days you experience a still greater profit.**

There is no necessity for saying "if" in conjunction with this proposition, since T. R. Morrow, Trustee, who is so well and favorably known in Vancouver and through the Province, a successful business man, states that the next issue of shares to be offered the public in The British Pacific Coal Company will be at the price of 50c a share, while the present issue is now closing out at 35c a share. In fact, it is but a matter of a few days now until the remainder of the 35c issue will have been over-subscribed.

With 10c cash per share applied for you can handle a block of 35c stock, remainder of purchase price is spread over a period of 3 months, and long before the last payment is due the shares which have a par value of one dollar each should be selling at 75c or 80c the share.

The advance in price is entirely warranted by the work now being done in the property.

Alexander Faulds, M.E., Inst. M.E., is in charge of the work. He is a coal engineer of continental reputation, and has reported upon, and been identified with, the development of some of the greatest coal companies in Canada and Great Britain.

His report is substantiated by the reports of such eminent geologists as Dr. Dawson and Professor Ells, also Professor Deans of the University of Pennsylvania, James Parkinson, an English geologist, and John James Landale, a mining engineer of Edinburgh, Scotland, who have all stated that the property controlled by The British Pacific Coal Company, Limited, comprising 8,320 acres on Skidegate Inlet embraces one of the richest coal fields ever within the holdings of any coal company.

**It is anthracite coal of the finest quality, carrying from 83 to 85 per cent fixed carbon.**

Anthracite coal sells to-day in Vancouver at $22 a ton, and this is imported from Pennsylvania or the Maritime provinces, the only two places where it is found outside of the deposit on Skidegate Inlet, which is held by this corporation.

It costs no more to mine anthracite than the ordinary bituminous coal, such as on Vancouver island.

**Already the British Pacific Coal Company has received handsome offers in cash for the property.**

**Railway corporations have waited upon the Directors, requesting them to fix a price for the output of the mine for a period of years, if they will not sell the property.**

The Company, however, ignored all offers and sent a superintendent and party of miners to work upon the property.

Work is being rushed and it is hoped to have a shipment of coal in Vancouver and Victoria markets in the very near future.

The British Pacific Coal Company is an operative concern, not a speculative organization.

The property adjoins a coal mine in which there is a tunnel 690 feet long and from 12 to 22 feet of solid coal.

Remember that the property fronts on Skidegate Inlet, one of the finest deep water harbors on the Pacific Coast.

This means that boats can actually land at the property of The British Pacific Coal Company and fill their bunkers at the water's edge.

No necessity for the enormous expense occasioned through the construction of tramway or railway.

Many otherwise favorable coal propositions must lie dormant for years in view of the fact that it would cost thousands of dollars to construct a railway from the water's edge to the properties.

**The reader is cautioned not to confuse The British Pacific Coal Company with other coal companies offering shares to the public which claim to be situated in the same district.**

Mr. Faulds, in his report, says:

"Your properties are very valuable, being of adequate commercial assemblage and magnitude, and excellently located, with their transportation facilities, the potentialities of which, from the estimated quantities of coal they are likely to contain are very vast, and practically unlimited with depth.

"The value of 36,000,000 tons of bituminous coal in your properties for one coal seam six feet thick should be not less than $120 per acre, and anthracite not less than $180 per acre, the mean ore average of which would be $150 per acre, exclusive of agricultural and timber values.

"These are most essential facts, absolutely essential to the appraisal of these properties towards industrial enterprises.

"These 8,320 acres or thereby are an excellent and adequate commercial assemblage for colliery operations capable of producing a daily output of 1,000 tons for about 144 years.

"Taking the estimated tonnage of 36,000,000 during the life of the mine, at $1 per ton would give a clear profit of $36,000,000 or $22.50 for every dollar invested."

Mr. Faulds is an engineer of 40 years' experience, naturally his report is conservative.

He cannot afford to take any chances or make any statements which are not well founded.

To the shrewd investor Mr. Faulds' report is viewed as a basis upon which money may be invested with a reasonable assurance of early profit.

**Mr. Faulds says there is $22.50 behind every dollar you invest in the property of The British Pacific Coal Company, and this is based on the coal tonnage of one seam—there are six seams of coal in the property.**

This actually means that by buying shares at 35 cents, almost three shares to the dollar, there is behind your investment of one dollar the sum of $60.

This is not a fairy story.

If you will review the history of many coal mines in British Columbia, you will find that shares in some of them went begging at the inception at 10 and 15 cents a share.

These very same shares are worth and sell for prices from $10 to $300 each, yet they have but a par value of a dollar.

If you believe in future British Columbia; if you have faith in her natural resources, then you cannot in your own interests, turn down cold unconditional facts as set out in Alexander Faulds' report.

Shares which sold in the Crow's Nest Pass Coal Company originally at 10 cents per share, par value one dollar, became worth and sold for about $380 per share when the Great Northern Railway took over the property.

This remarkable increase in the price of shares was brought about through the development of the property.

Coal is the one ore which is marketable the moment it is taken from the earth, and when you take into consideration the fact that The British Pacific Coal Company's property is but 80 miles from Prince Rupert, which port is destined to be a market as great as Seattle, Portland and Vancouver on the completion of the Grand Trunk Pacific Railway a few months hence, you are investing your money in a sure, safe, sound proposition when you buy shares from T. R. Morrow, Trustee of The British Pacific Coal Company, Limited.

You have the statement of the engineer to endorse our opinion of this proposition.

You have as well the seam of coal and the 690 foot tunnel of the mine alongside the British Pacific Coal Company's property, separated only by the imaginary line of the surveyor to satisfy you above all that the property contains the coal as represented in the report of the engineer.

You can buy shares for a few more days at 35 cents a share in blocks not less than 100.

You only need to remit with your application 10 cents per share in cash, i.e., if you buy 100 shares the cash payment is $10, remainder of the purchase price, $25, is payable in three equal monthly payments.

**ADDRESS YOUR APPLICATIONS AND MAKE YOUR CHEQUES PAYABLE TO T. R. MORROW, TRUSTEE. THE OFFICE OF THE TRUSTEE IS 604 BROUGHTON STREET, VICTORIA, B. C., AND IS OPEN FROM 9 A.M. TO 9 P.M.**


## BASEBALL RESULTS

### AMERICAN LEAGUE

| At Chicago— | R. | H. | E. |
|---|---|---|---|
| New York | 2 | 12 | 0 |
| Chicago | 3 | 9 | 1 |

Batteries — Brockett, Warhop and Blair, Sweeny; white, Walsh and Sullivan, Payne.

| At Detroit— | R. | H. | E. |
|---|---|---|---|
| Washington | 6 | 12 | 2 |
| Detroit | 2 | 8 | 2 |

Batteries—Johnson and Henry; Willett, Covington and Stanage.

| At St. Louis— | R. | H. | E. |
|---|---|---|---|
| Boston | 9 | 8 | 2 |
| St. Louis | 5 | 10 | 2 |

Batteries—McHale, Pape and Carrigan; Powell, Mitchell, George and Clarke.

| At Cleveland— | R. | H. | E. |
|---|---|---|---|
| Cleveland | 4 | 14 | 3 |
| Philadelphia | 12 | 13 | 2 |

Batteries—Kaler, Krapp and Land; Morgan, Krause, Bender and Livingstone.

### PACIFIC COAST LEAGUE

| At Portland— | R. | H. | E. |
|---|---|---|---|
| Portland | 0 | 4 | 2 |
| San Francisco | 4 | 11 | 1 |

Batteries — Steen and Murray; Browning and Berry.

| At Los Angeles— | R. | H. | E. |
|---|---|---|---|
| Los Angeles | 3 | 11 | 1 |
| Sacramento | 2 | 6 | 0 |

Batteries—Delhi and Grindley; Fitzgerald and Thomas.

| At San Francisco— | R. | H. | E. |
|---|---|---|---|
| Vernon | 4 | 11 | 0 |
| Oakland | 1 | 4 | 2 |

Batteries — Raleigh and Brown; Christian, Gregory, Pearce and Mitze.

## ABOUT BASEBALL

The standing of the Northwestern league teams is:

| | W. | L. | Pct. |
|---|---|---|---|
| Spokane | 24 | 10 | .706 |
| Vancouver | 21 | 14 | .600 |
| Tacoma | 19 | 16 | .542 |
| Portland | 16 | 16 | .500 |
| Seattle | 13 | 20 | .393 |
| Victoria | 8 | 25 | .242 |

* * *

Turning a profit of $15,000, Christy Mathewson, the Giants' star pitcher, has disposed of Reading railroad stock which he bought on the advice of John T. Brush during the panic in 1907. It was the first big deal he had ever put through. Mathewson is said to be easily the wealthiest player in the game, his wealth being placed at $200,000.

* * *

Russell Ford, the famous New York pitcher, who hails from St. Thomas, Ont., throws fourteen different kinds of balls to batters, as follows:

No. 1 Spitter—Breaks straight down, either slow or fast.

No. 2 Spitter—Breaks "in" for right hand batters.

No. 3 Spitter—Breaks "out" for left hand batters.

Fast Curve—Starts straight, but curves near plate.

Slow Curve—Much like Joe McGinnity's "Old Sal."

Slider—Glides fast, with little rotation.

Crossfire—Same as Cy Young's "one best bet."

Inshoot—Approaches batter shooting inward.

Fast Ball—Thrown straight with terrific force.

Slow Ball—Mixed in with other delicacies.

Dope Ball—Served slow to batter without rotating.

Drop Ball—Not unlike Mathewson's "fadeaway."

Rise Ball—Thrown underhand with great speed.

Hop Ball—Breaks up and "jumps" nearing plate.

* * *

When the score is close and a man is dashing in home with a run, it is up to the catcher to effectively block that runner. In doing so a catcher always takes a long chance, because, although the runner may be perfectly innocent of any attempt to get the catcher, he slams into the catcher regardless of consequences. The basemen have a chance to get out of the way and let a bad man go by once in a while, but the catcher is the last hope, and he is the Horatius at the bridge.

* * *

"Ty Cobb is the hardest man in the American league to get at the plate," said Beckendorff. "He is fast and he can throw his body like an eel. You can't figure on what side he is coming. It seems as though he can throw his body while he is diving for the plate. You can make a pass for him on one side, and he simply jerks by on the other."

* * *

The days of Long John Kading as first sacker of the Giants apparently are numbered. President Dugdale of the Seattle Club announces that he has a deal on with Judge McCredie for the purchase of George Ort, the speedy young fellow who is now playing in the outfield for the Portland Nicks. Dugdale was after Ort last year for first base to succeed Lee Magee, but failed to land him. With Williams on first base there is no place on the Portland team for Ort, where he shines the brightest—at first base. Failing to get Ort, Dugdale may connect with Julie Strieb of Vancouver who has been forced off first base by Brashear. Manager Tighe also is dickering for another pitcher.

### TRAP SHOOT.

#### Capital and Victoria Clubs Hold Successful Tournament at Willows.

The trap shooting tournament held at the Willows on May 24, under the auspices of the Victoria and Capital clubs, was a complete success, there being present many local and visiting marksmen. Over 3,000 pigeons were sprung. The highest individual average was compiled by C. E. Mink, a professional representing the Dominion Cartridge Company, 122 out of 130, with J. Forbes, of the U. M. C., and L. Barkley, of the Winchester Arms Company, second and third respectively. There were only three targets difference between these three. The results were:

Event 1, 15 singles—1, Oliver and Porter, 14; 2, Wood and Climie, 13; 3, Hall, Sylvester, Lenfesty, Lohbrunner and McLean, 12; 4, Williams, Weller, Stevenson, Field and Britton, 11.

Event 2, 15 singles—1, Britton, 14; 2, Wood, Oliver, McLean, 13; 3, Hall, Stevenson, Weller, 12; 4, Johnson, Porter, Lohbrunner and Lenfesty, 11.

Event 3, 15 singles—1, Porter, 14; 2, Wood, McLean, Crow, White, 13; 3, Williams, Hall, Oliver, Lenfesty, Hutcheson; 4, Johnson, Lohbrunner, Stevenson, Leavell, Hill.

Event 4, 20 singles—1, Oliver, McLean, Weller, 18; 2, Williams, Hall, Johnson, Lenfesty, 17; 3, Climie, Lohbrunner, White, 16; 4, Wood, Britton, Porter, Leavell, Sylvester, Hutchinson, 15.

Event 5, 15 singles—1, Johnson, Oliver, McLean, Lohbrunner, 13; 2, Wood, Stevenson, White, 12; 3, Hall, Leavell, Lenfesty, Hutchison, 11; 4, Williams, Porter, Weller, 10.

Event 6, three men team shoot, 25 singles per man—1, Victoria: White, 22; Lohbrunner, 19; Lenfesty, 21; total, 62. 2, Seattle: Hall, 17; Johnson, 22; Williams, 18; total, 57. 3, Vancouver: Britten, 19; Climie, 15; Porter, 21; total, 55.

Event 7, 15 singles—1, Johnson, 15; 2, Hall, Oliver, 13; 3, Williams, Wood, Brittain, Weller, Lenfesty, 12; 4, Porter, Crow, Lohbrunner, White, 11.


**VICTORIA COUNTRY CLUB RACES**

***May 20 to 27th., 1911***

All the crack running horses of the Pacific Northwest are now stabled at the Willows ready for race day.

***7 Days Racing 7***

First race starts daily at 2.30 p.m.

General admisson $1; Box Seats 75c each; Entire Box $3.50

# Millions in Two Figures

## Move Up a Little

Victoria bank clearances show a very heavy increase over last year, indicating increasing business activity.

We are well up in the list of Canadian cities but we must move up a little further.

We must occupy not lower than fifth place and rank next to Montreal, Toronto, Winnipeg and Vancouver, nor must we be content until the millions of weekly clearances can only be expressed by two figures.

Everybody in Victoria thinks that there is no place like Victoria, but it behooves us all to preach the gospel we believe in, not merely one day in the week but every day in the week.

Optimism and aggressiveness are contagious and they both spell progress.

You may have the best horse in the world, but if you keep him in the stable few people will know of his good qualities.

What are YOU doing to push Victoria to the fore?

## R. V. Winch & Co., Limited

Financial, Insurance and Estate Agents

TEMPLE BUILDING FORT STREET.


# TO HELP IMMIGRANTS WITH INFORMATION

### Mayor Morley Recommends the Government to Inaugurate a Bureau of Information

The need of a provincial information bureau for the benefit of immigrants to British Columbia generally, and Victoria particularly, has been brought before the notice of the government by Mayor Morley in a communication to Hon. Dr. Young, the acting premier.

The letter illustrates the difficulties of immigrants in obtaining the information that might be helpful to them on coming to a new country where new conditions and altered circumstances prevail. To quote one or two of the clauses, his worship says:

"Daily evidence of a growing nature assures me that the time has arrived when some government measure is necessary on the lines of a bureau of information and of labor, whereby new arrivals can be registered and brought into touch as quickly as possible with employment, with as little expense as need be to employer and employed. There are private employment bureaus in Vancouver and in Victoria, but they attack the situation from a self-interest standpoint naturally, and not from the necessarily parential standpoints that should surround newcomers unacquainted with provincial conditions. Almost daily cases wait upon me as their last resort, seeking work.

"I do not anticipate any great surplus of labor for the summer, but, if the private immigration continues at its present pressure, and there should later come a depression in labor employment, every city in the province and the province at large would be called upon to meet a difficult condition.

"I trust you will forgive me for thus directing your attention to this important matter, and for suggesting that the government lose no time in creating and maintaining a system whereby a continual oversight may be kept of all newcomers, from the time they are reported as leaving the Mother Country down to their obtaining employment in British Columbia. I presume this might be done through existing government agents throughout the province, with the exception of the cities, where a special government bureau would have to be created. I may say that so far those applying to me for service are of a remarkably good type of citizenship, the only criticism that could fairly be made being that, if anything, too many of them are of the office and city type for the development of a new country."

# REPAIRS BEGUN AT LAST TO YUCATAN

### Vessel is Shifted to Eagle Harbor, Where the Work Will Be Done

Repairs and alterations to the steamboat Yucatan, which was wrecked in Icy strait while bound for Juneau on February 16, 1910, were begun Wednesday at the shipbuilding yards of Hall Brothers, at Eagle harbor.

The work, which will include the replacing of plates, rearrangement of decks and an overhauling of engines and boilers, will cost approximately $35,000, and will convert the Yucatan into a modern freighter for service between Seattle, Nome and Far North ports.

The Yucatan was towed to Seattle about three weeks ago from this port. She has been chartered by the Western Alaska Steamship Company from the North Pacific Steamship Company, which acqired the vessel shortly after she was wrecked.

On the voyage on which she was wrecked the vessel was being operated by the Alaska Steamship company, and now will be in the service of a rival corporation in the Nome service.

The Yucatan will sail from Seattle for Nome, St. Michael, Deering, Kellar, Cape Blossom and other Alaska ports June 25, and already a large cargo is offering.

# SCHOONER MARSTON ABANDONED AT SEA

### Shortly After Crew Left Her She Was Towed by Steamer to San Francisco

Advises from San Francisco state that the schoner W. H. Marston, which was abandoned at sea off the California coast on the night of May 19 and later picked up and towed to Port Harford has been towed from the latter port to San Francisco.

The San Francisco Commercial News gives the following details concerning the mishap to the schooner, which will be of interest in local marine circles:

"The Matson Navigation Company's fine schooner W. H. Marston, which left here May 18, bound for Honolulu with a general cargo valued at $30,177, was abandoned at sea in a waterlogged condition at 11 p. m. May 19, the British steamer Trinculo, bound to this port from Ancon, taking the crew off after having tried for four hours to get a hauser aboard the schooner to tow her back to port, and having in the meantime one of her small boats smashed and another badly damaged as the result of the rough sea.

"The schooner was Sunday noon picked up by the steamer George W. Fenwick and towed into Port Harford and beached to prevent sinking, the Fenwick immediately going to work to pump her out.

"Some surprise is expressed among shipping men at the fact that the schooner should have been picked up so soon and successfully gotten into port, as from the report of Captain Henry it was thought she would founder very soon, and why she remained afloat so long is somewhat of a mystery, especially as the quantity of lumber she had on board was small—only 117,229 feet—and that had been jettisoned before she was abandoned.

"The W. H. Marston was built at this port in 1901, is 219 feet long, 42 feet wide, 17 feet deep and 1,110 tons net register."

## SHIPPING INTELLIGENCE

Seattle, May 25.—Arrived: Steamer Jefferson, Skagway; steamer Eureka, San Francisco; steamer Bee, San Francisco. Sailed: U. S. battleship Burnside, Fort Ward; steamer Argyll, Esquimalt; steamer Humboldt, Skagway; steamer Northland, Sitka.

Portland, May 25.—Arrived: Steamers Asuncion, Yasemite, Washington, San Francisco; J. A. Chanslor, Monterey. Sailed: Steamer Klamath, Northland, San Francisco; steamer J. B. Stetson, Aberdeen.

Tacoma, May 25.—Arrived: Steamer Graywood, Sound ports. Sailed: Schooner Salem, San Pedro; schooner Caroline, San Pedro; British steamer Skipton Castle, Port Pirie; steamer Governor, Sound ports.

San Francisco, May 25.—Arrived: Steamers Rose City, Portland; Daisy Mitchell, Willapa Harbor; Helene, Grays Harbor schooner Mable Gale, Astoria. Sailed: Steamer Atlas, Seattle, towing barge 93.

With a miscellaneous cargo and forty Mexican "patriots" in addition to the crew, the steamer Benito Juarez, which plies between San Diego and Mazatlan and way ports, is aground in San Diego harbor to-day. The vessel left her dock at 9 o'clock last night. The "patriots" were bound for Ensenada to become volunteers in the defence of that town against the rebels. At 8.30 o'clock this morning the boat was still aground.

* * *

The steamer Otter has returned from Vancouver with a cargo of general merchandise, including 1,801 packages of naval stores from Hongkong for the Esquimalt station. The Otter is taking 100 tons of Oriental freight ex the Japanese steamer Tamba Maru to the mainland, and will then load 100 tons of coal and a shipment of barrels for the whaling station of the Canadian Northern Pacific Fisheries Company at Rose harbor.

HERE are the suits to wear from now until cold weather comes again.

Elegant Worsteds from England—genuine Irish Homespuns—light blue Serges—and imported Flannels in plain and stripe effects.

In Fit-Reform's most exclusive styles, which appeal to all good dressers.

350

## $15, $20 and $25

## ALLEN & CO.

New Address, 904 Government Street


# NAVY CASES ARE AGAIN REMANDED

### Charges of Receiving Stolen Navy Stores to Be Heard on Tuesday Morning

A further adjournment until Tuesday was granted on application of the defence this morning in the four navy yard cases, in which C. J. V. Spratt, William Houston, Oliver Richards and John Day are charged with having in their possession navy yard stores, knowing them to have been stolen. The case is expected to go on on Tuesday and to occupy two days.

Bail was allowed in the same amounts as on arrest of the accused $2,000 in each case, in two sureties of $1,000 each. Andrew Bechtel was accepted as bondsman for Spratt, Houston and Richards in place of Capt. J. W. Troupe. Richard Hall is the other bondsman. H. D. Helmcken, K. C., and J. W. Cave renewed their bonds for the appearance of John Day.

Hon. C. E. Pooley, appearing for the prosecution, offered no objection to the remands.

### GEORGIA'S LAST TRIP.

Comes to Esquimalt for Coal Before Crossing Pacific.

Vancouver May 25.—The old steamer Georgia will probably see her last day in this port to-day. Her crew of twenty-five have been shipped and many more applicants than were needed were turned away from the vessel side as she lay at the Johnson wharf. She is expected to leave for Esquimalt late this evening to bunker coal preparatory to making her trip to the Orient.

The Georgia departs after many years spent in service in and out of this port. For a year she has been swinging at anchor in the stream, for three years before that she ran between Vancouver and Mexico and previous to that she ran on the same route as the Empress liners to the Orient. There will not be one of her old crew sailing on her this trip.

## MARINE NOTES

The Princess May, which got back from the North on Wednesday, sails again to-night.

* * *

The Venture left for the north last night with a fair cargo, which included a quantity of cannery supplies.

* * *

The Trader went to Esquimalt yesterday to load 400 barrels of lime, and will take a large shipment of tin plate and general cannery supplies to Fraser river canneries.

* * *

The British steamship St. George arrived in Seattle on Tuesday on her first visit to the Sound. She sails from the Columbia river and will take 800,000 feet of lumber for Europe.

* * *

The steamer Amur of the C. P. R., which reached Vancouver on Wednesday, did not continue on here, but left for Skagway with a good cargo of freight from the mainland port.

* * *

The White liner Empress of Japan is due here on June 11 with 419 Chinese steerage passengers for Victoria, Vancouver, Eastern Canadian and American points, Havana and Mexico.

* * *

The Canadian-Australian liner Marama left Honolulu May 23 on her passage from Brisbane to Vancouver. She is expected here May 30, with 310 passengers from Australia, and a number of others picked up en route.

* * *

The fish commission steamer Albatross sailed from Seattle last night for the Behring Sea to map the floor of the sea and to study the habits of halibut and salmon. The halibut is a migratory fish, changing its feeding grounds frequently, and the Albatross will prepare a map that will tell fishermen what portions of the sea to frequent.

* * *

The management of the Canadian-Australian Royal Mail line in New Zealand and Australia is now inviting applications from shippers for cold storage space for frozen meat, butter, rabbits, etc. As all applications must be filed by shippers not later than July 1, 1911, it is necessary for importers to communicate promptly with their shippers.

### NEW YORK STOCKS.

(By Courtesy F. W. Stevenson & Co.)

New York, May 26.

| | High. | Low. | Bid. |
|---|---|---|---|
| Amn. Beet Sugar | 52 | 51 | 51½ |
| Amn. Can., pref. | 88 | 87½ | 87½ |
| Amn. Car. & Foundry | 55½ | 55¼ | 55½ |
| Amn. Locomotive | 41¼ | 41 | 40¾ |
| Amn. Smelting | 80½ | 79¾ | 80 |
| Amn. Tel. & Tel. | 148¾ | 148¾ | 148¾ |
| Amn. Woollen | 33½ | 33 | 33 |
| Atchison | 114¼ | 113¾ | 113¾ |
| B. & O. | 106¾ | 106¾ | 106¾ |
| B. R. T. | 81¼ | 79¾ | 79¾ |
| C. P. R. | 234¾ | 233¾ | 234¾ |
| Central Leather | 31 | 30¾ | 30¾ |
| C. & O. | 82¾ | 82¾ | 82¾ |
| C., M. & St. P. | 123¾ | 123¾ | 123¾ |
| Colo. Fuel & Iron | 33¾ | 33 | 33½ |
| Colo. & Southern | 55¼ | 54½ | 54 |
| Distillers Sec. | 37 | 36½ | 36½ |
| Erie | 32¼ | 31¾ | 31¾ |
| Do., 2nd pref. | 40¾ | 40¼ | 40½ |
| Goldfield Cons. | 6¼ | 6 | 6 |
| G. N., pref. | 129¼ | 129 | 129¼ |
| G. N. Ore ctfs. | 62¼ | 61¾ | 62 |
| Inter-Metro. | 18¾ | 14½ | 18½ |
| Int'l Harvester | 126¼ | 126 | 126 |
| Kas. City Southern | 34¼ | 34 | 34¼ |
| Lehigh Valley | 179¼ | 178½ | 178¼ |
| M., K. & T. | 34¼ | 34 | 34 |
| Mo. Pacific | 59¾ | 59 | 49¾ |
| Nat. Biscuit | 137 | 136½ | 136 |
| Nev. Cons. | 19¼ | 19¼ | 19¼ |
| N. Y. C. | 108¼ | | 107 |
| N. Y., O. & W. | 43 | 42¾ | 42¼ |
| N. & W. | 108¼ | 107¾ | 107¾ |
| N. P. | 129¼ | 128 | 128¼ |
| Pennsy. | 122¼ | 122 | 122 |
| People's Gas | 106¾ | 105¼ | 105¼ |
| Reading | 159¾ | 158¾ | 159 |
| Rock Island | 32¼ | 32 | 32¼ |
| S. P. | 118¾ | 118 | 118 |
| Sou. Railway | 29¼ | 28¾ | 28¾ |
| Do., pref. | 67¼ | 67 | 66¾ |
| Tenn. Copper | 38¼ | 38¼ | 38¼ |
| Texas Pacific | 28¼ | 28 | 27¼ |
| U. P. | 184 | 183 | 183¼ |
| U. S. Rubber | 42¼ | 41¼ | 41¼ |
| Do., 1st pref. | 113¼ | 113¼ | 113 |
| U. S. Steel | 78¼ | 77¾ | 77¾ |
| Do., pref. | 119¼ | 119 | 119¼ |
| Utah Copper | 48¼ | 47¾ | 47¾ |
| Va. Car. Chem. | 60 | 59¾ | 58¾ |
| Wabash, pref. | 37¾ | 37¼ | 37¼ |
| Western Union | 82¼ | 82¼ | 81¾ |

Money on call, per cent.
Total sales, 290,000 shares.

### CHICAGO GRAIN MARKET.

(By Courtesy F. W. Stevenson & Co.)

Chicago, May 26.

| | Open | High | Low | Close |
|---|---|---|---|---|
| Wheat— | | | | |
| May | 99¼ | 99¾ | 99 | 99¾ |
| July | 89¾ | 89¾ | 88¾ | 88¾ |
| Sept. | 88¾ | 88¾ | 87¾ | 88¾ |
| Dec. | 90¾ | 90¾ | 89¾ | 90¾ |
| Corn— | | | | |
| May | 54¾ | 55 | 54¾ | 54¾ |
| July | 53¾ | 54¾ | 53¾ | 54¼ |
| Sept. | 54¾ | 54¾ | 54¼ | 54¼ |
| Dec. | 52¼ | 52¾ | 52¼ | 52¾ |
| Oats— | | | | |
| May | 35¾ | 36 | 35¾ | 35¾ |
| July | 35¼ | 36¼ | 35¼ | 36 |
| Sept. | 35¾ | 36¼ | 35¾ | 35¾ |
| Dec. | 37 | 37¼ | 36¾ | 37 |
| Pork— | | | | |
| July | 15.00 | 15.10 | 14.95 | 14.97 |
| Sept. | 14.50 | 14.52 | 14.42 | 14.45 |
| Lard— | | | | |
| July | 8.27 | 8.32 | 8.20 | 8.22 |
| Sept. | 8.35 | 8.40 | 8.27 | 8.30 |
| Short Ribs— | | | | |
| July | 8.02 | 8.07 | 7.97 | 7.97 |
| Sept. | 8.00 | 8.02 | 7.95 | 7.95 |

### NEW YORK COTTON MARKET.

(By Courtesy F. W. Stevenson & Co.)

New York, May 26.

| | Open. | High. | Low. | Close. |
|---|---|---|---|---|
| Jan. | 13.04 | 13.06 | 12.99 | 13.00-01 |
| March | 13.13 | 13.13 | 13.08 | 13.08-09 |
| May | 15.60 | 15.60 | 15.37 | 15.52-53 |
| June | 15.62 | 15.64 | 15.50 | 15.48-49 |
| July | 15.73 | 15.75 | 15.59 | 15.54-55 |
| Aug. | 15.18 | 13.20 | 15.05 | 15.06-07 |
| Sept. | 13.60 | 13.60 | 13.15 | 13.52-53 |
| Oct. | 13.15 | 13.16 | 12.97 | 12.97-00 |
| Dec. | 13.07 | 13.08 | 13.00 | 13.01-02 |

### AVIATOR WISEMAN.

Aviator Fred J. Wiseman, who will give a three-day meet at the exhibition grounds, will arrive from the Sound with his aeroplane on Sunday afternoon. His idea in coming here several days before the opening of his series of exhibitions is to study local conditions and to make general preparations for his flights. The machine will be placed directly in front of the grandstand at the Willows. From that point on the afternoons of the 30th and 31st insts. and June 1 he will ascend.

During his stay in Victoria Mr. Wiseman will be prepared to instruct those of an inquiring frame of mind in the theoretical principles of the aeroplane. His expert machinist will be in attendance either immediately before or directly after the flights to answer any questions that may be asked and to give a general talk on modern aeronautics. He will tell of the chief difficulties confronting the birdman at the present time. As Aviator Wiseman is one of those who believes that the time is not far distant when man will have completely mastered the air, what he has to say should be almost as interesting as the remarkable feats that he will perform.

For the convenience of the public reserve seats and private boxes will be on sale at Spencer's store from Monday morning and throughout the meet.

### RATE WAR PROBABLE.

Montreal, May 26.—G. M. Bosworth, Vice-president of the Canadian Pacific railway, in charge of the ocean shipping, leaves to-day to attend the North Atlantic shipping conference. The invasion of the St. Lawrence route by the White Star and Cunard companies may bring on a rate war.

### FALL OF METEOR.

Doyle, Cal., May 26.—The fall of a giant meteor early this morning caused consternation throughout Lassen county. The shock when the blazing missile struck Tule Mountain, was felt for 30 miles, causing the earth to tremble as though from an earthquake.


PACIFIC COAST STEAMSHIP CO.

## San Francisco and Southern California

Leaving Victoria, 8 a. m., every Wednesday, Str. QUEEN or CITY OF PUEBLA, and 10 a. m., every Friday, from Seattle, Str. GOVERNOR or PRESIDENT.

For Southeastern Alaska, Str. STATE OF CALIFORNIA or CITY OF SEATTLE leaves Seattle 9 p. m., May 31, June 6, 12. Alaska cruises, June 15, 29, July 13, 27, Aug. 10.

Ocean and rail tickets to New York and all other cities via San Francisco.

TICKET AND FREIGHT OFFICE—1117 Wharf St. Phone 4.

R. P. RITHET & CO., LTD., Agents.
For further information obtain folder

WHITE PASS & YUKON ROUTE

During the period navigation is closed on the Yukon river this Company's stages operate between White Horse and Dawson, carrying freight and passengers.

For further information apply Traffic Department, W. P. & Y. R., Vancouver, B. C.
405 Winch Building.

## Northern Steamship Co. of B. C.

First-class Passenger and Freight Steamer

"CETRIANA"

Sails from Gillis' Wharf, Monday, 22nd May, 1911, at 10 p. m., for Hardy Bay, Bella Bella, Ocean Falls, Rivers Inlet and Skeena Canneries, Prince Rupert and Stewart Portland Canal.

For Freight and Passage Apply
H. A. TREEN
General Agent. 634 View Street

CANADIAN PACIFIC

## Excursion Rates TO EASTERN POINTS

### DATES OF SALE

MAY 16, 17, 18, 19, 22, 23, 24, 25, 27, 28, 29.
JUNE 5, 7, 9, 10, 12, 16, 17, 21, 22, 27, 29, 30.
JULY 1, 2, 3, 4, 5, 6, 10, 20, 26, 27, 28.
AUGUST 3, 4, 5, 14, 15, 16, 17, 21, 22, 23, 28, 29, 30
SEPTEMBER 1, 2, 4, 5, 6, 7.

### DESTINATION AND FARES

| | |
|---|---|
| BALTIMORE | $107.50 |
| BOSTON | 110.00 |
| MONTREAL | 105.00 |
| NEW YORK | 108.50 |
| PHILADELPHIA | 108.50 |
| TORONTO | 91.50 |
| WASHINGTON | 107.50 |
| WINNIPEG | 60.00 |
| ST. PAUL Minn. | 60.00 |
| CHICAGO | 72.50 |
| FORT WILLIAM | 60.00 |
| PORT ARTHUR | 60.00 |
| DULUTH | 60.00 |
| MILWAUKEE | 72.50 |
| COUNCIL BLUFFS, via St. Paul | 63.00 |
| KANSAS CITY, via St. Paul | 65.70 |
| OMAHA, via St. Paul | 63.90 |
| ST. JOSEPH, Mo., via St. Paul | 65.70 |

Final Return October 31st, 1911.
For Further Particulars Apply

L. D. CHETHAM

1102 Government Street. District Passenger Agent.
Agents for All Atlantic Steamship Lines

GRAND TRUNK SYSTEM

## STEAMSHIPS

"Prince Rupert" —TO— PRINCE RUPERT
Mondays 10 a. m. Direct connection for Port Simpson, Masset, etc.

"Prince George" —TO— PRINCE RUPERT AND STEWART
Thursday 10 a.m. Direct connection to Skidegate, G.C. City, Ikeda Bay, etc.

TO SEATTLE—WEDNESDAYS AND SUNDAYS, 11:00 A. M.

## SPECIAL RETURN EXCURSIONS

Via Any Route
TO TORONTO, MONTREAL, NEW YORK
and Intermediate points, also to
ENGLAND—IRELAND—SCOTLAND
Tickets to GRAND TRUNK PACIFIC RAILWAY points.

W. E. DUPEROW, City Passr. and Ticket Agt. Tel. 1242.
JAS. McARTHUR, Dock and Freight Agt. Tel. 2431.
GENERAL AGENCY TRANS-ATLANTIC STEAMSHIP LINES.

THE NORTH-WESTERN LINE

## ROUND TRIP EXCURSION FARES

NORTH PACIFIC COAST
—TO—

| | | | |
|---|---|---|---|
| CHICAGO | $72.50 | NEW YORK | $108.50 |
| DETROIT | 82.50 | PHILADELPHIA | 108.50 |
| MILWAUKEE | 72.50 | WASHINGTON | 107.50 |
| TORONTO | 91.50 | BOSTON | 110.00 |
| BUFFALO | 91.50 | MONTREAL | 105.00 |
| PITTSBURG | 91.50 | QUEBEC | 111.50 |

Return Limit, October 31, 1911
Liberal Stopovers. Diverse Routes
Frequent Dates of Sale During May, June, July, August and September
ALLOW US TO ASSIST IN PLANNING YOUR TRIP
VIA THE
NORTH-WESTERN LINE
THROUGH ST. PAUL OR OMAHA
AND CHICAGO
SPECIAL PAMPHLET UPON REQUEST

F. W. PARKER, Gen'l Agt., 720 Second Av., Tacoma
H. M. McGINNIS, Trav. Agt., 342 Hastings Av., Vancouver
A. S. NASH, Trav. Agt., Bankers Trust Bldg., Tacoma
R. V. HOLDER, 102 Third St., Portland

## CANADIAN MEXICAN PACIFIC S. S. CO., LTD.

Monthly sailing to and from British Columbia and Mexican ports and taking cargo to Eastern Canada and Europe via Tehuantepec Railway.

Next sailing, S.S. LONSDALE, June 15, 1911. Passenger agents for the Canadian Northern Steamships, Ltd., Montreal to Bristol; the Anchor Line and Hamburg-American Line from New York to Glasgow, Southampton, Hamburg and other European points; also through bookings via Mexico to Europe.

Apply T. H. WORSNOP, General Manager, 541 Hastings St., Vancouver; H. A. TREEN, Agent, 634 View St., Phone 2307.

## The Boscowitz Steamship Co.

## S. S. VADSO

Will sail for Northern B. C. ports, calling at Bella Coola

THURSDAY, JUNE 1
12 p.m.

From Evans, Coleman & Evans Pier D.

JOHN BARNSLEY, AGENT
Phone 1925. 534 Yates St.

ADVERTISE IN THE VICTORIA DAILY TIMES

# ANNUAL MEETING OF VICTORIA W. C. T. U.

## Membership Growing—Officers Elected—Local Option Campaign Suggested

The annual meeting of the Victoria branch of the W. C. T. U. took place yesterday afternoon at the home of Mrs. Teague, Yates street. The usual business was disposed of, reports were read and officers elected for the coming year.

Mrs. Sherwood, the corresponding secretary of the union, emphasized the need of an educational campaign in favor of local option. The paid-up membership of the society is now 203 and it is expected to increase this to 300 through the aid of Mrs. Livingston.

The treasurer's report showed the receipts to be $3,349.17, and the expenditures to be $3,338.71, leaving a balance of $10.46.

Mrs. McAdam's report on the men's mission on Store street showed that institution in a flourishing condition. The finances have been very well managed, the expenditures amounting to $5,087.55, and the receipts to $5,107.55, thus leaving a balance of $20 on hand. The work carried on by the mission has grown beyond the capacity of the building.

Mrs. Pickard reported that eleven parlor meetings had been held during the year, with an average attendance of fifty. This plan, she said, had proved most beneficial and useful to the union in promoting unity and interest in the work.

Miss Copeland gave an interesting report of work among lumbermen and sailors, and also among prisoners at the provincial jail.

In the election of officers the only change made was in the position of treasurer, to which Mrs. McLaren was elected in place of Mrs. Andrews, whose long absence owing to ill-health has been much regretted.

Those unanimously re-elected were: President, Mrs. Williscroft; vice-president, Mrs. McAdam; recording secretary, Miss Bromley-Jubb; corresponding secretary, Mrs. Sherwood.

Arrangements for the annual convention were made. Refreshments were served after the meting and a pleasant time was spent.

## SPORT NOTES

Jim Flynn and Jim Barry will meet in California on July 4th. The two Jims are the best white heavyweights in the game right now, and should put up a corking fight.

* * *

Ad. Wolgast is a two to one favorite in his coming bout with Frankie Burns. The bout will take place at Colma, Cal., to-morrow. Jack Welsh will referee.

* * *

Jimmy Clabby and "Knockout" Brown of Chicago, have signed for a tangle to take place in Hammond, Ind., on May 30.

* * *

Twenty-three heavyweight boxers from various parts of the country will be the contestants at the National Sporting Club, New York, to-night in a novel "white hope" tournament. The purpose of the bouts is to discover among the unknowns some man who in time may be considered worthy to face Jack Johnson for the title.

* * *

Although "Knock-out" Brown defeated Murphy in exactly forty seconds at one-sided fighting at New York last night, he will receive only a few dollars as his share of the $3,600 gate receipts, while Murphy will today cash a cheque for $3,000. By agreement the cheque for $3,000 was turned over to Murphy before the fight crowd had made its appearance. Brown agreed to take what was left over and above this amount. The house proved much smaller than expected, and Brown's share will not exceed fifty or sixty dollars, it is said.

* * *

The meeting of the Vancouver Island Amateur Football League executive, which was slated to take place last night has been postponed until to-night.

## CHILDREN'S HAIR

**Parisian Sage Preserves and Beautifies**

Children's hair needs constant attention if it is to grow healthy. Scraggy hair is the outcome of neglect and inattention. The wise mother or nurse will see that the children's hair is dressed daily with Parisian Sage.

Parisian Sage is a germicide and means death to all germ life. Besides keeping the head clean and free from disease, it ensures the child a good start in life with strong, healthy and beautiful hair.

Parisian Sage is guaranteed by D. E. Campbell; 50c a large bottle. See that the girl with the Auburn Hair is on each package. Sold everywhere in the Dominion.

## WILL MEET CUT.

New York, May 26.—The cut in the price of steel bars announced by the Republic Iron & Steel Co. will be met, it was reported yesterday, by the Carnegie Steel Co. The chief subsidiary of the steel corporation is said to have lowered its price on steel bars to $1.25 per hundredweight at Pittsburg. The action of the Republic Iron & Steel Co. is said in Wall street to mean an open market in all steel products, even to the lowering of prices on steel rails, which have been selling at $28 per ton since 1901.

It was unofficially reported yesterday that the Republic Iron & Steel Co. had reduced its prices on beams and other forms of structural steel $1 a ton.

The monetary loss to the state of New York from deaths from tuberculosis in 1910 is placed at $64,000,000 by Professor Walter F. Wilcox, the Cornell statistician.

# PROGRAMME ISSUED OF OAK BAY REGATTA

## All Details Arranged—Fifth Regiment Band Will Be in Attendance

The executive committee of the Oak Bay Boat Club has arranged all details of the regatta to be held on June 10, and the secretary is now awaiting entries to the various events, as outlined in the programme. The Fifth Regiment band will be stationed at Turkey Head during the entire afternon, and it has been arranged with Mrs. Jenner to supply and serve refreshments to the members and invited guests.

The list of events, with conditions of entry, is as follows:

1. 1 to 1.30 p. m.—Motor boat race from inner harbor to line between Turkey Head and Mary Todd Island. Entrance, $1 per boat.

2. 1 to 1.30 p. m.—Sailing race (boats over 20 feet), from outer wharf to line between Turkey Head and Mary Todd island. Entrance, $1 per boat. All small sailing craft should be at Oak Bay Friady night ready for 2 o'clock race from club house.

3. 2 p. m.—Sailing race (boats under 20 feet), Oak Bay course from line between Turkey Head and Mary Todd island. Entrance, $1 per boat.

4. 2.10 p. m.—Cutters race starting from line between block "A" post and Mary Todd island, rowing towards Mr. Rattenbury's, round two buoys opposite Bowker's, finish at starting line. Entrance, free.

5. 2.20 p. m.—Tug-of-war between whalers in bay, stokers vs. men of Shearwater. Entrance, free.

2.30 to 3 p. m.—Arrival of motor boats from Victoria.

6. 2.50 p. m.—Greasy pole from float. Entrance, 25c., taken on grounds. Army and navy free.

7. 3.15 p. m.—Ladies' pair oar race round motor boat flying flag opposite Mr. Rattenbury's. Entrance, free.

8. 3.30 p. m.—Whalers' race, same course at No. 4. Entrance, free.

9. 3.40 p. m.—Motor boat race from same point as No. 3, round Mary Todd island. S. E. point to position on N. shore of Cadbora Bay; competitors to make landing, exchange flags and return. Entrance, $1 per boat.

10. 4 p. m.—Officers' dingy race, same course as No. 4 (officers vs. non-coms.) Entrance, free.

3.15 to 5 p. m.—Refreshments in boat house and marquee.

11. 5 p. m.—Indian race round buoys, same course as No. 4. Entrance, free.

12. 5.15 p. m.—Distribution of prizes.

Post entries at double fees will be accepted at the discretion of the committee only. All entries to be in the hands of the secretary not later than Tuesday, June 6, and to be accompanied by full particulars as to length, beam, draught, rigging, sail area and, in the case of power boats, catalogue horse power and make of engines. It is requested that all particulars be sent in as early as possible.

Equipment and money prizes to the value of $350 are offered. Towage facilities will be provided to take boats to Victoria after regatta, if required.

All events will be run according to the order of the programme and all competitors are requested to be in their places on time.

Further particulars can be obtained from the secretary, D. M. Malin, P. O. box 404, or office 119, Pemberton building, 'phone No. 1224; residence R2571; boat house, F704.

The motor boat committee will arrange its own handicapping, and the same with the sailing committee.

The committees in charge of the arrangements are: Executive, S. R. Newton, J. H. McGregor, H. S. Lott, C. D. Mason, H. Carmichael, Rev. Wm. Barton, C. F. De Salis and D. M. Malin; entertaining, J. A. Virtue, F. W. Burton and F. M. Foote; motor boats, C. S. Baxter, H. P. Elliott, Dr. Nelson and J. McL. McIntosh; sailing, J. A. Gibb, H. P. Hope, D. James, J. A. Wattie and E. E. Hardwick.

## "RESURRECTION."

Allen Players Return to Victoria in Tolstoi Drama.

To be resurrected at popular prices go to the Victoria theatre and witness the Allen players in their presentation of Tolstoi's richly colored drama "Resurrection." It is a long time since the play was first produced and it is probable that a long time has yet to elapse ere it loses its virile grip of the public imagination: In its strange and eventful stage career it has not trod the primrose paths of dalliance or jousted for a glorious hour with ecstatic fortune; but has rather pursued an even course, gathering the momentum of long life in its dignified processional trial.

That there is something about the "Resurrection," a note not palpably or perhaps even intentionally struck that filters through the forest of jagged, discordant elements, would seem to be proven by the faith which it inspires. Katusho Maslova, despite all arguments to the contrary, is not a remarkable figure in life. Her meteoric descent into the dregs of the world brings no new sensation to experience, and her final upliftment through the medium of love is as old as a tale that is told.

Demetri, her forgetful lover and ultimate saviour, is common almost to stereotype. And so are they all common fledglings that fill the cast of Tolstoi's drama. It is their relationship to one another and the inner meaning of that relationship to the world at large that makes the play remarkable and long-lived. A Katusho may be seen any day in the streets of the city, and every youth of sentiment and passion is a possible Demetri, but where are they to be found together after the first fall?

Tolstoi pursues the idea of the bitter end, and makes it doubly bitter by resurrecting to wearisome life and exasperating hope one whose eternal loss (from the intermediate stage of life) would have cost no pangs. There is a world of meaning in the play, although none of the characters have the perception to discover it: they are all too keenly occupied with their own immediate affairs. They are as the detail to the picture, illustrative but not essential.

As played last night in the Victoria theatre, "Resurrection" lost little if anything of its original barbarity in the convincing acting of the Allen company. The crude actions and the cruder results seared into the flesh like burning steel because they found a kinsman there. Frank, unutterable horror is only averted by the heroine's survival, and it was therefore gratifying both for the play and for the audience that she found an able exponent in the person of Verna Felton.

Miss Felton may have much yet to learn in stage craft and the other details that go to perfect art—she is a young star—but she instinctively possesses acting qualities which could not be learned in a life-time. To suggest that she played the part naturally might insult her intelligence as well as her sensibilities. Nature on the stage is like Solomon playing the fool. But her interpretation was so realistic as to almost invite the application of the term, natural. Although all the other characters received excellent renderings Miss Felton was the pivot round which they all turned. H. Irving Kennedy was attractively insincere as Demetri, and Bert Harley, as Paul Simonson, the nihilist, was charmingly easy with the resource that emulates nature. Others who did well were Ella Houghton as Olga, the housemaid, her demented husband Peter (Robert Evans) and Mrs. Clara Allen as the vodka-crazed and loveless old Marfa.

Over six million acres of land are under tobacco cultivation throughout the world.

All Cooks Agree

on the use of Gelatine for desserts, salads, puddings, garnishes, ices and ice creams.

Knox Pure, Plain Sparkling Gelatine

is a cooking necessity—its use in so many dishes demands its presence in every pantry, handy for immediate use. As staple as salt, flour, eggs or butter.

*A 15 cent package makes two full quarts.*

Granulated—it dissolves quickly.

*A Pint Sample Free.* "Dainty Desserts for Dainty People," our new illustrated book of recipes for Desserts, Salads, Candies, Puddings, Ices and Ice Creams, together with a Pint Sample, is free for your grocer's name. Address

CHARLES B. KNOX CO.
500 Knox Ave. Johnstown, N. Y., U. S. A.
Branch Factory: Montreal, Canada

40



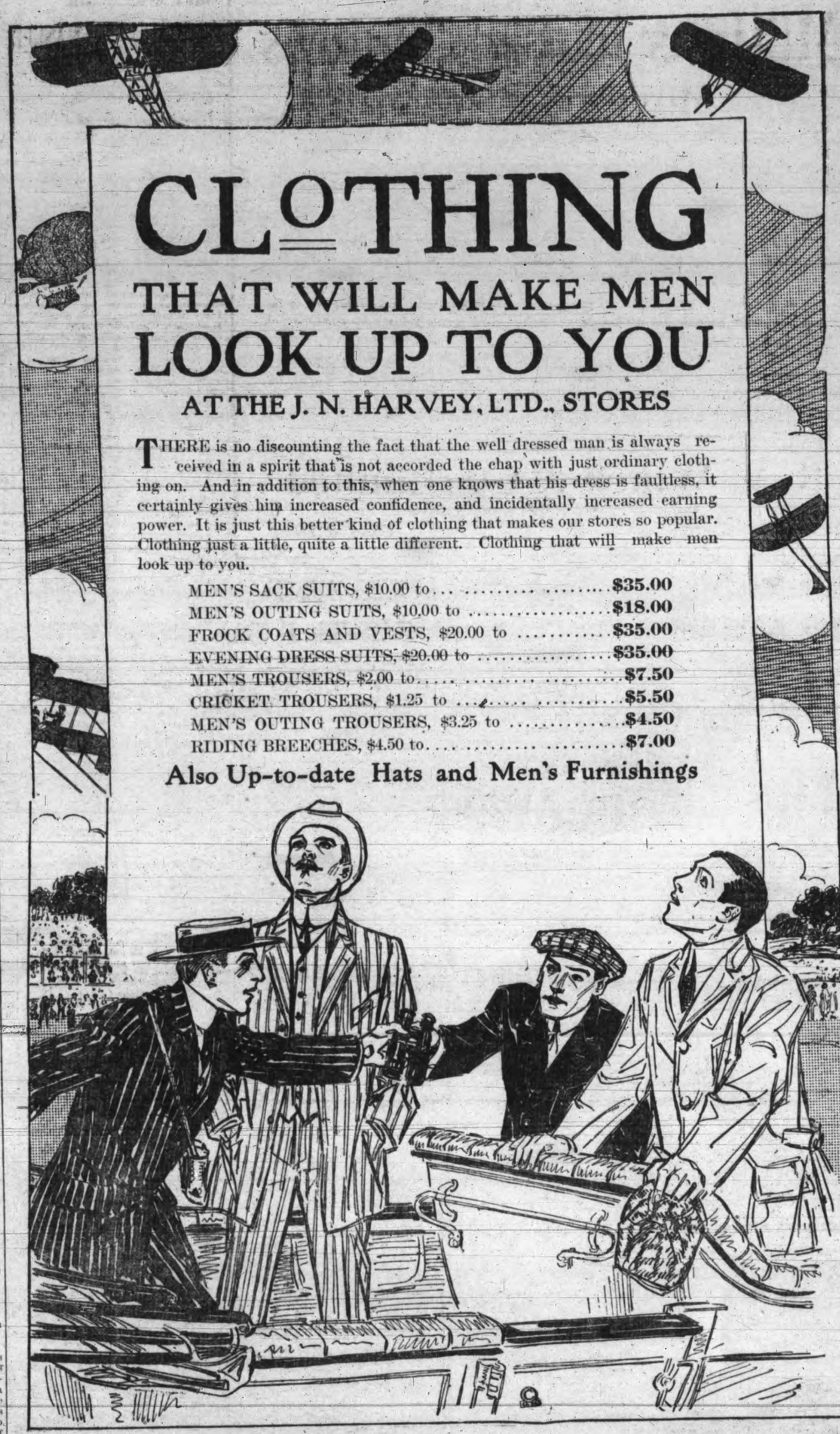




To Photographers:

*Professionals or Amateurs*

No matter where you buy or what you pay for photographic supplies and cameras

We Respectfully Request That You Compare Our Prices First

Upon such comparison can we best prove our supremacy in being able to give you MORE FOR YOUR MONEY.

Shaw Bros. *Wellington House* *1004 Govt. St., Victoria, B. C.*

DR. A. W. CHASE'S CATARRH POWDER 25c. is sent direct to the diseased parts by the Improved Blower. Heals the ulcers, clears the air passages, stops droppings in the throat and permanently cures Catarrh and Hay Fever. 25c. blower free. Accept no substitutes. All dealers or Edmanson, Bates & Co., Toronto.

## AMUSEMENTS


**Victoria Theatre**

Annual Summer Engagement of
MISS VERNA FELTON
And
THE ALLEN PLAYERS
Commencing
THURSDAY, MAY 25TH
Opening With the Great International Success
"RESURRECTION"
By the late Count Leo Tolstoi.
Prices—Reserved Seats, 35c and 50c; Gallery, 25c.
Sale Opens at Box Office Tuesday, May 23rd at 10 a. m.

**Victoria Theatre**

MONDAY, MAY 29
**Blanche Ring**
And Her Merry Company of
COMEDIANS AND GIRLS
All With New Faces and in the Mode
How Can They Help Being Pretty!
We Don't Know.
HEAR MISS RING SING
The New Ones.
SEE HARRY GILFOIL
Prices—50c, 75c, $1.00, $1.50, $2.00.
Seat Sale Opens Friday, May 26th.
Mail orders received. Curtain 8.30 sharp

**New Empress Theatre**

Open Daily From 2 p. m. to 11 p. m.
Government Street, next to Prior's
TO-DAY
Special engagement of
MADAM BURNETT
Mezzo soprano soloist. Appearing at each performance.

**ROMANO PHOTOPLAY THEATRE**

Continuous Performances Daily from Noon to 11 p. m.
TO-DAY
Thanhouser Feature Film.
"The Child of the Stage"
Don't Miss It.
Miss England, Song. Romano Orchestra

THE GRAND VAUDEVILLE WHERE EVERYBODY GOES
SULLIVAN & CONSIDINE
WEEK MAY 22
Nick Long and Cotton-Idalene
In the New Comedietta
"Managerial Troubles."
Mart Fox,
The Hebrew Humorist
Spiegel and Dunn
In Black-face Buffoonery.
Mann and Franks
From the Sublime to the Ridiculous.
The Marvellous Nello
In Amazing Jugglery and Balancing Feats.
The Grandiscope.

**MAJESTIC THEATRE**

YATES ST.
Performances Daily 2 to 5.30; 6.30 to 11.
Friday and Saturday
Monsieur
A Big Feature.
Cattleman's Daughter
Western Drama.
Around Constantine
Interesting Scenic.
Satan's Defeat
Great Picture.
Priscilla and the Umbrella
1000 ft. Biograph Comedy.

**Bijou Theatre**

JOHNSON STREET
Specially for this week
MOVING PICTURES
GOOD SINGING and
GOOD MUSIC
WILL BE GIVEN
FOR 5c ADMISSION
Come! Come! Come!
You will enjoy it, Ladies' Children and wives.

READ TIMES WANT ADS


## SOCIAL AND PERSONAL

Miss Gilmore has left for an extended visit to friends in Winnipeg.

* * *

Mrs. G. C. Mesher is the guest of Mrs Albert Wylde, Shawnigan Lake.

* * *

Mrs. Edward Parsons will not be at home to-day nor again till autumn.

* * *

J. Rand, Sidney, left last night on a four months' trip to the old country.

* * *

Dr. A. D. Betchel leaves to-day on the steamer President for San Francisco.

* * *

Joseph Stroud, 1026 View street, left on Wednesday on a trip to the old country.

* * *

John Oliver, the provincial Liberal leader, is over from the Delta and is at the Dominion.

* * *

Charles L. Betterton has gone to Aspen Grove, in the Nicola Valley to spend the summer.

* * *

Ex-Sheriff Stevenson, Barkerville, who has been spending the winter here, has returned home.

* * *

Mrs. J. A. Turner has been spending the past week in Golden as the guest of Mrs. H. G. Parson.

* * *

Mrs. James Penketh, who underwent an operation at St. Joseph's hospital last Wednesday, is progressing favorably.

* * *

Fred. Peters, K. C., has gone to Prince Rupert to take up the position of city solicitor there. Mrs. Peters will follow shortly.

* * *

Mrs. George McGregor, Vancouver, who has been in town for a fortnight's visit with friends at the Gorge, returned home yesterday.

* * *

F. Nation, of the firm of Nation and Shewan, dry goods merchants, Brandon, Manitoba, is visiting Victoria, and is a guest at the Oak Bay Hotel.

* * *

J. H. Gray, C. E., has left for the Bulkley Valley, where he will be engaged on government surveys during the summer. His party consists of L. Julel, W. Oldershaw, O. G. Sangar, J. C. Watson, T. Baker, and W. Burr, all of Victoria.

* * *

Mr. and Mrs. T. McCosh, Ashcroft, who have been staying for the past week with their daughter, Mrs. Reg. B. Bennett, Lewis street, left to-day for the old country, where they will spend the summer.

* * *

Gwynn G. Gibbons, B. A., M. Sc., Vancouver, late of McGill University, is the guest of F. C. C. Wood, Cook street. He is a candidate for the British Columbia Rhodes scholarship to be awarded this evening.

* * *

P. H. Scullin, San Francisco, organizer of the Industrial Peace movement, is at the Dominion Hotel and will attend a meeting of the directors of the Victoria branch there at 5 p. m. to-day.

* * *

Claude H. Birmingham, Dawson, a well known mining man, has just returned from a visit to his old home, Dublin, and is the guest of Mrs. and the Misses McDowell, Blanchard St. He leaves for the north on the Princess May to-night.

* * *

E. B. Paul, M. A., most worshipful grand master, A. F. and A. M., for British Columbia, has returned from an official visit to Nanaimo lodge. He was accompanied by J. M. Rudd, junior grand warden; W. R. Houston, past grand master; Eli Harrison, past junior grand warden, and William Henderson, past master of Columbia Lodge No. 1.

* * *

Yesterday afternoon a pretty wedding took place at the First Presbyterian church manse, when the Rev. Dr. Campbell united in marriage Mr. George Davidson Reah, Newcastle-on-Tyne, and Miss Margaret Fife, youngest daughter of Mr. Robert Allan, Tillicoultry, Scotland. The bridesmaid was Miss Maud Walker, and the groomsman was Mr. Walter Robb Brown. Mr. and Mrs Reah will reside in this city.

* * *

The wedding of Mr. Claude G. Bryan, son of Rev. Canon Bryan, Toronto, and Miss Annette Furness, niece of Lord Furness (formerly Sir Christopher Furness) took place yesterday at St. Mark's church, North Audley Street, London. The Bishop of Ripon, Right Rev. Dr Boyd Carpenter, officiated and Rev. J. Crenshaw, rector of St. Mark's, assisted. Sir Wilfrid Laurier was present. The groom was formerly engaged in newspaper work in Toronto and was afterwards secretary to Sir Gilbert Parker.


**Crystal Theatre**

BROAD STREET
Five Feature Reels Daily
HERR M. NAGEL, Musical Director.
THOS. J. PRICE, Illustrated Song.
Continuous Performance
2 to 5, and 7 to 10:30.
Admission 10c; Children to Matinees 5c

**Tourists!**

Your attention is drawn to our attractive window display of
Very Superior Souvenirs
All of which are beyond duplication either in price or in detail.

CHALLONER & MITCHELL
COMPANY LIMITED
"THE GIFT CENTRE"
1017 Govt. St. Victoria, B. C.

Prompt and Careful Attention to Mail Orders.
**The Hanan Shoe**
**The Wichert and Gardiner Shoe**
Both have those refined qualities of elegance in form, fabric and finish that satisfy a discriminating taste. New and exclusive styles for every occasion.
SATIN SLIPPERS
—Exquisite in coloring, material and shapeliness, in a variety affording choice up to the most elaborate, and meeting the most exacting requirements.
**H. B. Hammond Shoe Co**
Sole Agents, Hanan & Son, N. Y. Broadwalk Skuffers for Children. Sole Agents, Wichert & Gardiner, N. Y.
Pemberton Building, 621 Fort St.

OPEN DAILY UNTIL 10 P.M.
Silk Parasols
In the newest styles and colors, up from $2.00
200 Cotton Crepe Dressing Jackets and 400 Kimonas, one-third off.
1/3 off
Oriental Importing Coy.
1601-3 Government Street

**The Windows**

**Are an Index To the House**

If they are prettily and daintily draped the house looks not only artistic and comfortable, but the windows proclaim it a veritable "dulce-domum." It pays the housewife to make her windows look well. We would like every home-maker in Victoria to see our excellent values in Lace Curtains and Window Drapes.

NEW REVERSIBLE SCRIMS, a fine, new shipment of very latest designs, floral and conventional patterns, in brown, red, green, gold and Dutch blue in one and two color effects. These are 38 inches wide and, per yard, only ..... 25¢

LADIES' SUMMER WAISTS—Our new stock of fancy and plain Lawn Waists is very complete. A lovely line of fine lace and embroidery Waists we would like you to see. Price, only ..... $3.00

LAWN WAISTS, trimmed with embroidery, wide choice of latest styles. Prices start at ..... 85¢

LADIES' TWO-PIECE SUITS—Every lady needs one or more coat and skirt costumes. Those who are thriftily inclined are finding marvellous values here just now in our

**SALE OF LADIES' SUITS**
TWO-PIECE SUITS, worth $25.00. Reduced to... $17.50
TWO-PIECE SUITS, worth $15.00. Reduced to... $8.90
MISSES' SUITS at Similar Reductions.

**E. E. WESCOTT**
Agent for McCall Patterns.
Direct Importer. 649 Yates Street. Tel. 26

SUGGESTION FOR BORDURE MATERIAL.

One of the prettiest designs for the use of the pretty bordure materials is suggested above. It is simple but wonderfully effective, and if the material is white, with a colored embroidered border, make the girdle of velvet ribbon matching the border; if material and border are same shade, use black velvet for the girdle.

The chic little cap of lace is a forerunner of fashionable headgear for seashore wear during the coming summer. A wreath of tiny rosebuds or forget-me-nots heads the frill of lace.

## The Evening Chit-Chat

*By Ruth Cameron*

If we could isolate excessively nervous people as we do scarlet fever or diptheria or smallpox patients, we should have a happier and more efficient world. That is a conclusion to which growing realization of the contagion of nerves has driven me.

There is a widow in our town who earns her living by "accomodating." This woman has the most nervous energy of any person I ever knew. She simply flys from one task to another and is never happy unless she is rushing. Unkind rumor has it that her temperature had something to do with the untimely death of her late lamented, but I don't know about that. Recently she was recommended to a friend of mine whose broken health made it imperative that she have some trustworthy and capable person to help her about her house. Apparently Mrs. R. was just the person. Actually my friend endured her just a week.

"If I should live with that woman a month I'd be in the hospital," she explained to me later. "I never was more tired in my life than at the end of the week she was here. Yes, she did all the housework and more, but honestly it made me more tired to have her in the house with me than it would to do everything myself. Why it works me up just to be in the room with her. I think she actually radiates nerves. You know I'm a good sleeper usually, but she had me so worked up that I woke up at half past four or five all the time she was with me. I know she thinks I'm ungrateful for all the work she did, but I simply couldn't stand it another day."

That's one example of the contagion of nerves.

Here's another: A livery stable keeper just yesterday, was bewailing the fact to me that his best saddle horse had been hurt in a runaway.

"Had that horse for ten years and let him to all kinds of people,—men, women and children—and he never ran away before. And do you know what the trouble was, Miss Cameron. It wasn't that the duffer didn't know how to ride. He's taken dozens of lessons. It was just because he was so darned nervous that he worked that horse all up."

Molly, the little stenographer lady also had an unconscious contribution to make to this subject. She came home the other night completely tired out.

"Tired?" said she in answer to our sympathetic queries. "Not anything so mild as that. Just half dead. You see Mr. A. dictated to me two hours steady this afternoon. No, that's not a terribly long time, but didn't I ever tell you about him? Why he is the bete-noir of the office. We'd rather take any other man's dictation all the morning than his for an hour. No, he doesn't dictate so terribly fast. It's just that he's so horribly nervous and keyed up, and in a hurry inside that he makes everybody he talks to feel nervous and on a tension. Some of the girls have hysterics when he gets through dictating to them. Of course I don't do that, but I always make four times as many mistakes with him as I do with anyone else, and I'm limp as a rag when he gets through."

But the best example of the contagion of nerves, it seems to me, is in regard to the telephone. When the telephone rings very quickly, I am pretty sure one of two things is true. Either some chronically nervous impatient person is calling, or someone made nervous and impatient by delay or difficulty in getting me. If on answering the telephone I find the first isn't the case, I always ask about the second, and in nine cases out of ten, find my supposition correct.

Try this some day. You'll find it an interesting experiment and I'm sure you'll be convinced, if you aren't already, of the deadly contagion of nerves.

Ruth Cameron


**Hint From the Stork**

"Last night the Stork came stalking! Oh, Stork, beneath your wing lay, lapped in dreamless slumber, the tiniest little thing! From Babyland, out yonder beside a silvery sea, you brought a priceless treasure as gift to mine and me."

Everything Required for THE BABY
Is what you will find here. Hardly does there live so fastidious or so economical a mother but who can find in our extensive line of Infants' Outfits something to suit.

1325 Douglas Street | The Stork, The Children's Store | Telephone 1180

**A Lawn Like Velvet**

A lawn with a velvety appearance is impossible without the proper tools and accessories. We suggest the following:

SHEARS, up from ..... 75¢
GRASS CATCHERS, each ..... 85¢
LAWN RAKES, each ..... 60¢
LAWN MOWERS, up from ..... $4.50
HOSE, from, per foot ..... 10¢
HOSE REELS, from ..... $1.75
REVOLVING SPRINGLERS, from ..... $1.50
STATIONERY SPRINKLERS, from ..... 45¢

THE COLBERT Plumbing and Heating Co., Ltd.
626 Fort Street, Just Above Douglas

The final mark of distinction to a well dressed woman is given by "Tréfousse" Gloves.

STOP! LOOK! LISTEN!
Fit Guaranteed.
GENTS' SUITS
Made to order.
From $15 Up
AH SAM & CO., 1602 Government St.

# Ladies' Tailoring Department Will Open Monday, May 29th

My Designer and Cutter, Mr. Ririozes, just arrived from Madam North's 5th Ave., New York, and will take charge of the Ladies' Costumes made in my store.

Every costume cut, fitted and made in store, 623 Fort Street. I can give you anything from a plain tailor-made suit to a Harem skirt. Satisfaction or money refunded. Mr. Ririozes guarantees to give you any style you wish and fit you perfectly. Prices are right and workmanship first class.

*I Can Please You*

LADIES' LADIES' LADIES' LADIES' LADIES' LADIES'

**SUITS**

**MADE TO ORDER**

Up From **$40** Up From

LADIES' LADIES' LADIES' LADIES' LADIES' LADIES'

**SUITS**

*I Can Please You*

## Largest Stock of All the Latest Shades and Patterns to Select From

Monday, Tuesday and Wednesday you can have your choice of goods made to order at $40. NO MORE, NO LESS. High class tailoring at moderate prices.

**M. Langtry** **Men's and Ladies' Tailor**

**New Pemberton Block** **623 Fort Street, Victoria, B. C.**

# Money Invested

## In Good Coal Mining Stock Is Safer than a Bank

The man or woman who invests in a coal mine or legitimate coal mining properties as a business proposition stands less chance of loss than if he or she were buying high grade real estate and the chances of large and satisfactory profits are many times greater.

What are you doing with your money? Where are you keeping your savings that you are accumulating for a rainy day? Is your money earning you more money? These are the questions which every thoughtful man or woman should answer themselves and those dependent on them. If you have deposited it in a Bank and are satisfied with three per cent, we have nothing more to say. If not, we can help you.

The man whose money earns no more than three per cent is robbing himself. He defeats his own object. The average man cannot save a fortune. Those who have saved fortunes made a fortunate investment first as the foundation of business. Fortune must be sought; it does not come to him who waits. The man who would have things must go after them. It costs nerve, courage, work—nothing more.

Your investment is your surplus energy. Working with another man's hands and brains. If you are utilizing your opportunites in life every dollar you own should be working for you and you should own one hundred cents of its earning power.

When you take part in a great organization like The Prince Rupert-Nanaimo Collieries, Limited, you simply make possible what you alone could not accomplish, and you receive the profits direct from every cent of investment you make.

When you invest in a safe, sound, legitimate proposition such as The Prince Rupert-Nanaimo Collieries, Limited, you do not part with your money, you neither risk nor jeopardize your money, but you put it to work where it produces, continually, profitable, and beyond question, safely.

The Prince Rupert-Nanaimo Collieries, Limited controls by license from the government of British Columbia, 22 square miles of coal lands on Graham Island almost immediately opposite Prince Rupert. Mining engineers, prospectors and other competent to judge have pronounced the property to be one of the best coal mining propositons on Graham Island.

The Prince Rupert-Nanaimo Collieries, Limited, has been organized under the laws of British Columbia with a capital of $1,500,000 divided into 1,500,000 shares of par value $1.00.

In order to procure the immediate development of the property and the placing of same on a shipping basis, the Trustee of the Company, F. R. Laing, is offering for sale 500,000 shares. Of this block the first 100,000 shares are now on the market for subscription at 25 cents per share payable 10 cents per share cash down and the remainder in three equal monthly payments.

The shares are non-assessable. When you have paid your 25 cents per share you will receive a certificate for fully paid up $1.00 shares. No further calls or assessments.

The smallest block which the Trustee will sell is 100 shares or $25 worth.

Write or call to-day for prospectus containing full information concerning the company.

**The registered head office of the Prince Rupert-Nanaimo Collieries, Limited, and the office of F. R. Laing, the Trustee, is 39, Bank of Hamilton Building, Vancouver, B.C.**

## Jalland Bros.

**622 Johnson Street**

GENERAL AGENTS FOR VICTORIA, B. C.


# HAWTHORNTHWAITE AND SOCIALISM

## NANAIMO LOCAL PUTS UP GALLANT FIGHT

### 1,200 Ontario Socialists Leave Party on Account of B. C. Executive

Now that James Hurst Hawthornthwaite, M. P. P., who, because of his perfidy to a local of his own party, and the duplicity of the B. C. executive of the Socialist party of Canada, has ridden to a fall, his attempt to slough the responsibility for his support of the McBride government is meeting with a gallant resistance from the Nanaimo local. Little by little the facts that were once sacred from the gentile stare of the public are being forced by him from the Nanaimo Socialists and brought to the light of publicity.

The Nanaimo Herald of Wednesday gives another instalment of the story of the Hawthornthwaite intrigues and the cordial support he gets from the provincial heads of the anti-capitalist order.

The story is as follows:

At a well attended special business meeting of Local No. 3 Socialist Party of Canada, held May 23, 1911, the following report was endorsed and ordered published in the local press:

In answer to the statements made by Hawthornthwaite in the Western Clarion, and which were published by the Nanaimo papers on May 20 and 21, 1911, Local Nanaimo, S. P. of C., wishes to state that in regard to the organization of Vancouver Island, Hawthornthwaite distinctly says that he could only proceed to organize Comox district under the instructions of the provincial executive committee, which is not in accord with the facts and is only one of his excuses for putting that work off as the following letter, which is an answer to one sent to the provincial executive, will show:

"J. Place.

"Dear Comrade,—Yours to hand. In reply I may state that the committee is well aware that the M. P. P.'s are actively engaged in parliamentary work, but the committee has no power to compel them to go out organizing if they do not want to.

"Yours in revolt,

"D. G. M'KENZIE,

"Sec. Prov. Execu. Com."

This letter proves that he was attempting to flim flam the local in this matter. As regards his appointment as local organizer he arranged three meetings, and at one of these the speaker advertised failed to appear. On several occasions he was advertised to speak in Nanaimo and failed to attend, and the following motion was passed by this local:

"Moved and seconded that the secretary write to Hawthornthwaite and inquire why he does not come when he is advertised to speak."

He also complains that he was openly accused of endeavoring to build up the Dominion electoral district for his own political benefit. This local flatly denies that this accusation was ever made in the meeting, that in fact Hawthornthwaite pointed out at this same meeting the necessity of building up a political machine along old party lines. This local wishes it to be understood that Hawthornthwaite never once complained of any harsh criticism he had received on the outside by members of this local, and on one occasion when Vancouver local attacked him in regard to his public utterances this local lined up as one man and told them to mind their own business. In a business meeting on January 29, 1911, Hawthornthwaite requested this local to nominate some of the members for the position as warders at the provincial jail. This was taken as a joke and he persisted that he was in earnest and insisted that the nominations be made. Three members of the local were nominated, including Place and McIntosh, Hawthornthwaite to do all he could to secure their appointment. He also received several nominations for commissioners for taking affidavits to hand to the provincial secretary, and after waiting about two months Parker Williams, M. P. P., was instructed to proceed to Victoria. Williams states positively that Hawthornthwaite did not hand in the applications for commissioners for taking affidavits to the provincial secretary. With regard to the position for which Place was nominated at Hawthornthwaite's request. This appointment was not made for about two months after Hawthornthwaite resigned, so that the impression he wishes to convey that Place attacked him because of his failure to secure Place that position is easily proved to be untrue when the facts of the case are known.

Concerning the other nominees for warders, we have information which proves conclusively Hawthornthwaite was using his influence to obtain the positions for persons outside the party and we wish it to be distinctly understood Hawthornthwaite did not officially report to the local regarding any of the nominations made till after he had resigned. His statement that upon reporting the failure of the government to appoint these members nominated by the local for those positions having led to a furious row at that meeting, compelling him to resign as a result is a direct lie, made for the purpose of bolstering up his case, and we defy him to contradict this fact. The whole tenor of his argument is the alleged friction which arose through his failure to obtain the appointment of Place and McIntosh as warders, which friction he says was the cause of his resigning his membership in this local. The Clarion of May 6 contains the following statement in a letter to the provincial executive giving the reasons for his resignation:

"Victoria, B. C., April 21, 1911.

"Comrade: Yours of April 6 to hand asking explanation as to cause of my resignation. The direct reasons are simply continued disagreements with Local Nanaimo on questions of tactics, propaganda, and public utterances, more particularly on the question of unionism.

"Yours in revolt,

"J. H. HAWTHORNTHWAITE."

We have here quite a few direct reasons for his resignation, and we would not be at all surprised if he trotted out a bunch more. He makes the following statement in his reply that this local took action before he had time to lay the matter before the provincial executive. This local had waited for two months, during which time we had forwarded two registered letters asking him what he intended to do in this matter, and he simply ignored them. So long as Hawthornthwaite remained a member of Local Nanaimo he was accorded every consideration, as he himself admits, but as soon as he resigned his membership in the way he did we considered he was no longer worthy of our support. The committee in its report did not mention the nominations for warders for the jail, feeling sure that Hawthornthwaite would take that line of justification and try to shield himself behind imputations of malice and dissatisfaction of certain members of this local, thereby wishing to imply that this local was controlled by individuals ambitious to procure government positions. This local has been in existence for ten years, and we defy Hawthornthwaite to mention one instance where any member of this local has obtained a government position, with salary attached, or even asked Hawthornthwaite to use his influence for that purpose, and in every instance nominations were made by this local at the special request of Hawthornthwaite, and therefore his accusations against the committee, Place, McIntosh and Hodgkinson, are, in the estimation of this local, without foundation in fact, which is more than can be said of Hawthornthwaite's relations. This local is run in a thorough democratic manner. One man's voice is just as good as another's providing he has the ability to demonstrate his contentions. Should he lack this ability, however, he can still vote according to his own convictions of what is in the best interests of the party, and, such being the case, it ought to be easy for a man of Hawthornthwaite's "ability" to point out to the local that two coal miners "actuated by personal feelings of malice" were exerting their influence against the best interests of the local in criticising his actions. Instead of his fighting the matter out in the meeting, which a man of his "ability" should have done, he simply resigned, and never showed his face in this local again, giving as his leasons that two disgruntled job-seekers were attacking him. His action proves the truth of the following couplet:

"He who does not fight, but runs away
"Will do the same some other day."

He has made the statement in this local that "he would lose no skin in this fight," referring to the workers' fight for emancipation from class dominance. In the latter part of statement the following paragraph appears:

"In this instance, however, any fair-minded person must see that even if all the alleged 'charges' are true, I have not, more particularly after twelve years of faithful service in the cause of the workers, deserves the harsh treatment accorded."

This from the great fighting champion of the cause of the workers, J. H. Hawthornthwaite, who on the floor of the legislature boldly beards forty capitalist lions, versed in all the intricacies of politics and oratory, in their den. Yet in a local, composed mostly of simple coal miners, he has to run away when discussing questions of vital importance to the workers. This is the great versatile champion of labor, who by his energetic attack and "appeal" to the minister of mines, wrests such beneficial measures from our ruthless masters. On the 26th February, 1911, he resigned his membership in this local and was no longer a member of the S. P. of C. Wishing to make this known to the other locals throughout the Dominion, this local sent an official intimation of same to the executive for publication and they refused to publish it in the official organ of the party. This explains why Nanaimo local was forced to deal with the matter through the capitalist press.

On the other hand, Hawthornthwaite who had not been a member of the party for two months, was accorded the privilege of its columns to publish his excuses. When Hawthornthwaite found that he could not run this local to suit his purpose, he sneaks over to the Executive and deals with them in regard to his resignation after promising to be guided by the instructions of this local in the matter, which was acting under the by-laws of the constitution of the party, section 7 of which he states: "Locals shall have jurisdiction over their own members." After he resigned his membership of the party, according to the constitution he was not entitled to the privileges and protection of the party, and any charges made against him, were made after he had resigned and the executive committee far exceeded their duty to this party in extending its privileges to a non-member, and further have no constitutional authority to revoke the charter of Nanaimo Local No. 3 because it wishes to expose to the working class the actions of a man who was no longer a member of the party. This high-handed method of the executive has been the main cause of 1200 Socialists in Ontario forming a new Socialist organization, thereby dividing our forces and making our propaganda less effective, so that this Nanaimo affair is not a new departure in the antics of that despotic and high-handed clique entrusted with the affairs of the S. P. of C., namely, the executive committee, who along with Hawthornthwaite seem to be riding for a fall.

Local Nanaimo still has its charter and intends to keep it, and will not give it up until we "have to," and we extend a cordial invitation to the executive committee to come over to Nanaimo and make us "have to." We are still doing business at the same old stand in the same old way and intend to do so, and extend an invitation to James Hurst Hawthornthwaite to come to Nanaimo and thrash this matter out in public, as the local has played a clean and above-board game and has nothing to hide from the working class of Nanaimo. This local repudiates the imputations against Place and MacIntosh by which J. H. Hawthornthwaite attempts to justify his actions in imputing that they were responsible for his resignaion and emphatically asserts that his statements with regard to these men are untrue and he knows it. This local completely exonerates these two members from being the cause of his resigning from this party as he tries to make out. This local endorses the actions of the committee. Any time an individual or body of men attempt to ride rough-shod over Nanaimo local, its members are prepared to put up a fight to the finish in the interest of the working class.

A. JORDAN,
Sec. Nanaimo Local No. 3,
Socialist Party of Canada.


THE FAVORITE IN A MILLION HOMES

**Seal Brand Coffee**

Packed in cans

1 and 2 pound only.

125

**C.H.I.C DAILY MEMORANDUM**

OPEN EVENINGS UNTIL 9 O'CLOCK

**Why Pay Rent? We Will Buy or Build**

$1,000, $2,000, $3,000, $4,000 or $5,0

**Home For You**

You pay back on each $1,000

**Only $7.50 per Month**

And you only pay 5 per cent. interest on the amount you owe

CALL, PHONE OR WRITE FOR

**OUR PLAN**

Phone 2558.

**CANADIAN HOME INVESTMENT CO. LTD.**

Room 204 Times Building, Victoria, B. C.


—White's English Portland Cement—R. V. Winch & Co. Ltd.

The insect fauno of Great Britain is estimated at nearly 12,000 species.


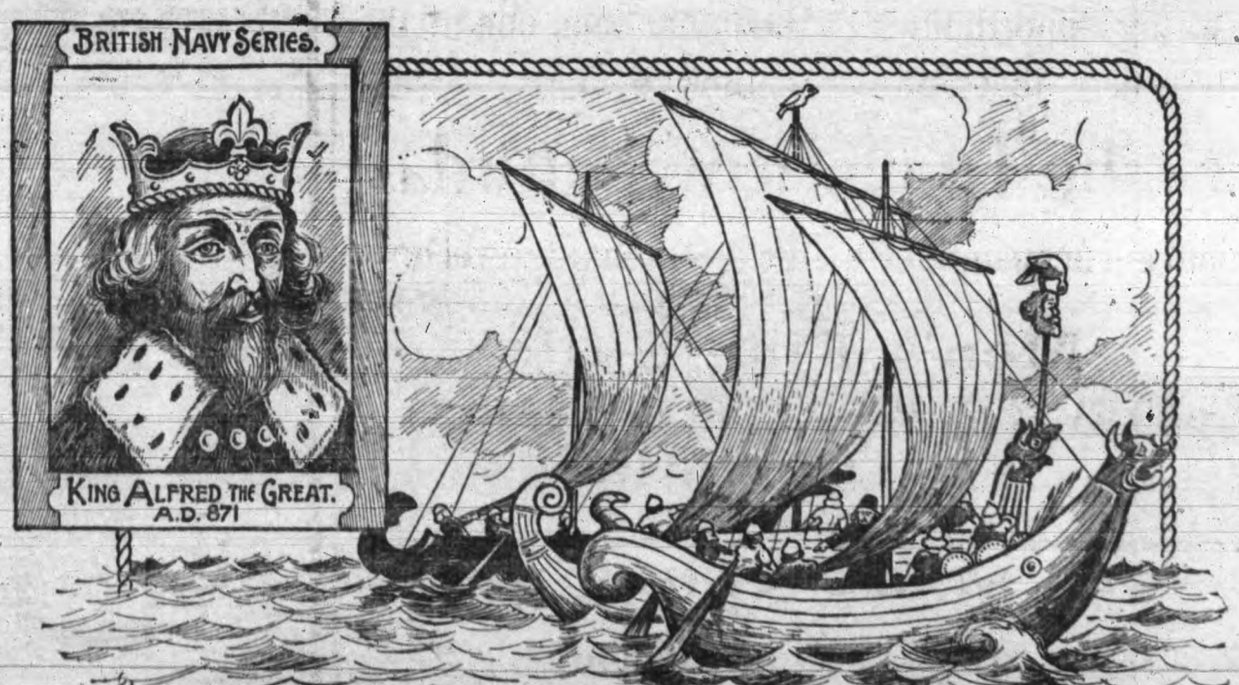


**PLAYER'S Navy Cut Cigarettes**

**10c Per Packet**

**The popular English Cigarette.**

# ANOTHER SNAG FOR DEFEATED BY-LAWS

## FIFTEEN PER CENT OF VOTERS ARE NEEDED

### Municipal Clauses Act Puts the Stopper on the Money Guarantee Scheme

The defeat of the Parks and Library by-laws at the polls on Monday has assumed a more serious aspect than was at first anticipated. It was thought that all the requirement necessary to bring them before the public again on a petition was ten or fifteen per cent. guarantee of the value of the bylaws. Investigation proves, however, that this is not the case. Instead of ten or fifteen per cent. of the value being guaranteed it is necessary to obtain the signatures of fifteen per cent. of the voting population. Clause 77 of the municipal clauses act, which governs the transaction, is in the following terms:

"If any bylaw which requires the assent of the electors is rejected by them no other bylaw for the same purpose shall be submitted to the electors during the same year unless at least one-fifteenth in rumber of the electors who are qualified to vote on the bylaw petition the council at an interval of not less than sixty days after the defeat of the bylaw and requests that it may be again submitted to the ratepayers, binding themselves in such a manner as the council may decide and approve of to defray the cost of placing the bylaw again before the electors in the event of it not receiving the necessary assent to become law."

The Parks bylaw called for the raising of the sum of $210,000 and it was the intention of Alderman Humber, who was responsible for bringing it before the people, to have the matter brought up on a petition after obtaining the fifteen per cent. guarantee of the value of the bylaw. He felt confident that a visit to a few of the prominent citizens would satisfy the percentage end of the project, and that on a second vote being taken the bylaw would pass easily. Had this course been possible there can be little doubt that the bylaw would have obtained the necessary assent, but in view of the Municipal Clauses Act as quoted above this course is ruled out of court.

Between obtaining a fifteen per cent. guarantee of the entire value of the bylaw and fifteen per cent. of the voting population there is a big difference. A very few individuals would supply the guarantee but fifteen per cent. of the population means a great deal of canvassing. Assuming that the voting strength of the city is 4,000 it would require 600 signatures to bring the matter again to a vote, and, as stated in the clause quoted, in the event of the bylaw failing to pass, these signatories would be saddled with the responsibility of the expenditure incurred in bringing the matter before the public for the second time.

The Library bylaw, the defeat of which was most unexpected in view not only of the smallness of the amount required under its provisions but of the obvious necessity of acquiring the money in order to place the institution on a working basis consistent with the modern requirements of the day, was also intended to be brought before the public again on a similar petition. Alderman Langley, who is sponsor for it, gave out his intention to cast about and obtain the necessary money guarantee, but in view of the clause mentioned it is questionable if any further action will be taken in regard to this proposition at present. Had the money guarantee governed the situation in respect to the library bylaw it would have been an extremely easy matter to bring it up again, but in view of these facts it becomes much more difficult.

—Read J. N. Harvey's ad. on page 9. *

—Fidelity bonds issued—R. V. Winch & Co. Ltd.

# THE ADVANCE MAN

### Blanche Ring Coming.

That delightful collection of feminity that glides into our midst under the appelation of Blanche Ring, one of the most desired quantities in the theatrical firmament, will be with us in person at the Victoria theatre on Monday, May 29, as the bright particular star of "The Yankee Girl," a musical comedy for which Geo. V. Hobart and Silvio Nein were responsible. It is a matter of pleasurable comment on the latter-day productions of musical comedy to emphasize the fact that the public taste is being educated to a higher plane, and that they are no longer satisfied with the ordinary drivel that was served for many years, and which proved itself to be a misnomer to the title musical comedy, is evidenced in "The Yankee Girl," which leads us to expect better things in the music line. Miss Ring, with this latter day vehicle, has proven with the aid of George V. Hobart, who wrote the libretto, and Silvio Nein, who wrote the music, that there is a desire for something better, and that this test has emphasized it.

There is quite a clever story in "The Yankee Girl," and although the locale is a fictional one, as it is laid in the visionary republic of "Brilliantina," yet the object of the play is definite and concerns a possible plot in which there is something to be attained and where loyalty and patriotism go hand in hand in the cementing of national friendship, with the broad American atmosphere wherever the flag is flown. The principal part of the plot is enacted in a Latin country where all is picturesque and ambrosial.

There is plenty of room for gorgeous stage settings, fancy costumes and all the other accessories which the atmosphere seems to redolate, and no opportunity has been lost to take advantage of this. In fact there is little left to be desired from the viewpoint of scenic completeness, but all this is merely a background to Miss Ring's charming and delightful entertaining qualities. She sings her catchy songs and emphasizes her choruses in such a way that everyone feels the natural impulse to join in.

### Allen Company's Offerings.

Two extra heavy plays are slated for production at the Victoria theatre for the coming week. The Allen players are going to present "Magda" and "The House of a Thousand Candles."

"Magda" was written by Hermann Sudermann. The original German production was called "Heimat." Since its translation into English, it has attained wonderful success, and it has been the ambition of almost every star to play the title role in Sudermann's masterpiece.

The battle of wills that rages in "Magda," the titanic struggle between the father with his strangely perverted notions of honor and parental duty, and the daughter who, with a will that matches his, has attained a broader and saner view through sin and suffering and expiation, brings these two figures into sharp prominence almost to the exclusion of the others.

"Magda" is a noble woman, who, after all, has atoned for sins by toil and achievement—sins that in the final analysis must be considered the fault of that father who drove her out because she would not marry as he willed, and who, after eleven years of neglect, suddenly strove to resume the parental role he had so inconsiderately abandoned.

"Magda" will be presented on Tuesday evening, and Meredith Nicholson's famous novel, "The House of a Thousand Candles," will be presented on Thursday and Saturday evenings.

On Saturday afternoon the company will give a popular priced matinee, when the same play will be presented as at the evening performances.


# 3rd Week

OF THE GREAT

# BANKRUPT SALE

## At Victoria's Bargain Clothing House

1419-1421 Douglas Street, near the City Hall, continues with its multitude of irresistible bargains that has swayed hundreds to supreme money-saving opportunities. Have you been one of the fortunate that have economized here. If not

## Come To-morrow, Saturday

and get acquainted with the prices that prevail here

**Men's Fine Suits**

$3.95 $4.85 $6.95 $7.45 $8.95 $10.85
$11.45 $12.95 $14.95

ALL WORTH DOUBLE THE AMOUNT

**Men's Shirts**

25c 45c 65c 85c 95c

WORTH DOUBLE AND TRIPLE THE AMOUNT

**Men's Boots**

95c $1.35 $1.65 $1.95 $2.45 $2.95 $3.45

WORTH DOUBLE

**Men's Hats**

95c $1.45 $1.95

BARGAIN AT DOUBLE THE AMOUNT

## VICTORIA'S BARGAIN CLOTHING HOUSE

1419-1421 Douglas Street. Near the City Hall


# THE CITY MARKET

| | |
|---|---|
| **Oils—** | |
| Pratt's Coal Oil | 1.65 |
| Eocene | 1.65 |
| **Meats—** | |
| Hams (B. C.), per lb. | .20@ .22 |
| Bacon (B. C.), per lb. | .22@ .28 |
| Hams (American), per lb. | .25 |
| Bacon (American), per lb. | .32 |
| Bacon (long clear), per lb. | .22 |
| Beef, per lb. | .10@ .20 |
| Pork, per lb. | .10@ .25 |
| Mutton, per lb. | .15@ .20 |
| Lamb, hindquarter | 2.50@ 3.00 |
| Lamb, forequarter | 1.75@ 2.00 |
| Veal, per lb. | .10@ .25 |
| Suet, per lb. | .15 |
| **Farm Produce—** | |
| Fresh Island Eggs | .40 |
| Butter, Cowichan | .50 |
| Butter, Victoria | .40 |
| Butter, Salt Spring | .40 |
| Butter (Eastern Townships) | .35 |
| Lard, per lb. | .20 |
| **Western Canada Flour Mills—** | |
| Purity, per sack | 1.80 |
| Purity, per bbl. | 7.10 |
| **Hungarian Flour—** | |
| Ogilvie's Royal Household, per sack | 1.80 |
| Ogilvie's Royal Household, per bbl. | 7.10 |
| Robin Hood, per sack | 1.80 |
| Robin Hood, per bbl. | 7.10 |
| Vancouver Milling Co., Hungarian, per sack | 1.80 |
| Vancouver Milling Co., Hungarian, per bbl. | 7.10 |
| Lake of Woods, per sack | 1.80 |
| Lake of Woods, per bbl. | 7.10 |
| Calgary Hungarian, per sack | 1.80 |
| Calgary Hungarian, per bbl. | 7.10 |
| Enderby, per sack | 1.80 |
| Enderby, per bbl. | 7.10 |
| **Pastry Flours—** | |
| Silver Bell | 1.75 |
| Snowflake, per sack | 1.75 |
| Snowflake, per bbl. | 7.00 |
| Vancouver Milling Co., Wild Rose | 1.75 |
| Drifted Snow, per sack | 1.75 |
| **Grain—** | |
| Wheat, chicken feed, per ton | 35.00@40.00 |
| Wheat, per lb. | .02½ |
| Barley | 40.00 |
| Whole Corn | 36.00 |
| Crackell Corn | 37.00 |
| Oats | 35.00 |
| Crushed Oats | 37.00 |
| Rolled Oats (B. & K.), 7-lb. sk. | .25 |
| Rolled Oats (B. & K.), 10-lb. sk. | .35 |
| Rolled Oats (B. & K.), 40-lb. sk. | 1.30 |
| Rolled Oats (B. & K.), 80-lb. sk. | 2.50 |
| Oatmeal, 10-lb. sack | .50 |
| Oatmeal, 7-lb. sack | 2.25 |
| Rolled Wheat, 10 lbs. | .40 |
| Cracked Wheat, 10 lbs. | .35 |
| Wheat Flakes, per packet | .12½@ .35 |
| Whole Wheat Flour, 10 lbs. | .45 |
| Graham Flour, 10 lbs. | .50 |
| Graham Flour, 50 lbs. | 1.75 |
| **Feed—** | |
| Hay (baled), per ton | 22.00@25.00 |
| Straw, per ton | 16.00 |
| Middlings, per ton | 33.00 |
| Bran, per ton | 32.00 |
| Ground Feed, per ton | 33.00 |
| Shorts | 33.00 |
| **Poultry—** | |
| Dressed Fowl, per lb. | .35 |
| Ducks, per lb. | .25@ .30 |
| Geese (Island), per lb. | .20@ .25 |
| **Garden Produce—** | |
| Cabbage, per lb. | .03 |
| Potatoes (local) | 3.00 |
| Seed Potatoes, per sack | 3.25 |
| Onions, per lb. | .05 |
| Carrots, per lb. | .02 |

### WHOLESALE MARKET.

| | |
|---|---|
| Bacon | .21 |
| Hams | .17 |
| Lard | .13½ |
| Cheese | .15½@ .16 |
| Creamery Butter | .30@ .32 |
| Eggs | .24@ .32 |
| Apples | 2.50@ 3.50 |
| Bananas | .05½ |
| Beets, per sack | 2.50 |
| Cabbage, per lb. | .04@ .04½ |
| Cranberries, per bbl. | 12.50@14.00 |
| Cauliflower, per doz. | 2.00 |
| Grapefruit, per box | 4.00 |
| Lemons | 4.00@5.00 |
| Lettuce, per crate | 2.00 |
| Oranges, Navel, case | 3.25@ 4.00 |
| Potatoes, per ton | 50.00 |
| Onions (Australian), per cwt. | 4.00 |
| Florida Tomatoes | 5.50 |
| Turnips, per sack | 2.50 |
| Haddies, per lb. | .10 |
| Salmon, per lb. | .12 |
| Almonds, per lb. | .20 |
| Chestnuts, per lb. | .15 |
| Filberts, per lb. | .10 |
| Peanuts, roasted | .10 |
| Walnuts, per lb. | .16@ .17 |
| Dates, per lb. | .07½@ .08½ |
| Figs, per lb. | .10@ .17 |
| Cucumbers (hot-house), per doz. | 2.00 |
| Artichokes (Rose), per doz. | 1.25 |
| Parsley | .40 |
| Watercress | .40 |
| Asparagus | .10@ .12½ |
| Radishes, per doz. | .40 |
| Mint, fresh | .60 |
| Green Onions | .40 |
| Strawberries, per crate | 3.00 |
| Rhubarb (local) | .03@ .03½ |
| Asparagus (local) | .10@ .12½ |
| New Potatoes | .05 |
| New Green Peas | .10 |
| Sweet Potatoes | .07½@ .08 |
| Potatoes (new) | .07 |
| Green Peas | .10 |
| Strawberries | 3.00 |
| Cherries | 2.50 |


# Buy One of These Lots

## They Are UNUSUAL VALUE

We have two lots on Pleasant Avenue, Oak Bay, that are excellent buying at the price we offer them. It will pay you to investigate at once. These lots are close to Oak Bay Avenue and the car. The street is to be improved at once. Six houses under construction right alongside. We can deliver at, each . . . . . .

## $650 on Very Easy Terms

**Island Investment Co., Limited**

Bank of Montreal Chambers Phone 1494

**THE BANK OF VANCOUVER**

Head Office, Vancouver

**Authorized Capital 2,000,000**

SAVINGS DEPARTMENT

Deposits of $1 and upwards received and interest allowed.

A GENERAL BANKING BUSINESS TRANSACTED

Government Street Branch, corner Cormorant.

W. H. GOSSIP, Manager Victoria Branch.

"Here's a health unto His Majesty!"

DRINK IT IN

**"King George IV" Liqueur Whisky**

THE RULING BRAND,

not only throughout the Dominion, but the British Empire over-seas.

Proprietors: THE DISTILLERS CO., LTD., EDINBURGH.

Largest Scotch Whisky Distillers in the World.

Capital employed over £3,000,000.

Agents: R. P. RITHET & CO. LTD., VICTORIA, B.C.

**Despondency**

is simply the result of a run-down, nervous condition—due to the excessive strain under which people to-day are living. To prevent despondency the nerves and body must be in a healthy, vigorous condition. You must cure indigestion, sleeplessness, insomnia and other nervous diseases. For more than 50 years

**Duffy's Pure Malt Whiskey**

one of the greatest tonic stimulants known to medical science, has been an unfailing remedy for nervous troubles of every sort, building up the body and restoring the tissues to their naturally healthy condition. For overworked men, delicate women and sickly children it is a guarantee of health and happiness. Makes the old feel young and keeps the young strong and vigorous.

All liquor dealers, or direct, $1.50 a large bottle. Be sure you get the genuine; substitutes and imitations are injurious. Medical booklet, containing rare common-sense rules for health, and testimonials, also doctor's advice, sent free to anyone who writes.

The Duffy Malt Whiskey Co., Rochester, N. Y.

Pither & Leiser, distributors, Victoria and Vancouver.

# House Wanted

House of 8 to 10 rooms, furnished or unfurnished, wanted by responsible tenant.
Mgr. Hotel Westholme.

**HARRY P. POULIN**

Mgr. Hotel Westholme

**HOTEL Washington Annex SEATTLE**

A modern, homelike hotel.

Absolutely Fire-proof.

200 Rooms All Outside

Second Ave. and Stewart St. "Convenient to Everything"

European Plan—$1.50 Per day, up

J. M. DAVIS, Proprietor

**University School VICTORIA, B. C. For Boys**

Next term begins Monday, April 10.
Fifteen Acres of Playing Fields.
Accommodation for 100 Boarders.
Organized Cadet Corps.
Musketry Instruction.
Football and Cricket.
Gymnasium and Rifle Range.
Recent Successes at McGill and R.M.C.

WARDEN:
Rev. W. W. Bolton, M.A. (Cambridge).

PRINCIPALS:
H. V. Harvey, M.A. (Cambridge); J. C. Barnacle, Esq. (Lond. Univ.), assisted by a resident staff of University men.

For Prospectus apply to the Bursar.

# LATEST PARIS FASHIONS

## ATTRACTIVE and Original Styles in Millinery

Ecru Straw Hat with Gray Feathers.
Photo Copyright, 1911, by Reutlinger.
Exclusive Copyright, 1911, New York Herald Co.

Ecru Straw Toque with Black Velvet.
Photo Copyright, 1911, by Reutlinger.
Exclusive Copyright, 1911, New York Herald Co.

Black Straw and Velvet Hat.
Photo Copyright, 1911, by Reutlinger.
Exclusive Copyright, 1911, New York Herald Co.

Black Hat with Ostrich Aigrette.
Photo Copyright, 1911, by Reutlinger.
Exclusive Copyright, 1911, New York Herald Co.

Rose Pink Straw Hat.
Photo Copyright, 1911, by Reutlinger.
Exclusive Copyright, 1911, New York Herald Co.

Black Straw Hat with Ostrich Feathers.
Photo Copyright, 1911, by Reutlinger.
Exclusive Copyright, 1911, New York Herald Co.

Black Straw Hat with Gray Feathers.
Photo Copyright, 1911, by Reutlinger.
Exclusive Copyright, 1911, New York Herald Co.

Beige Straw Hat with Blue Feathers.
Photo Copyright, 1911, by Reutlinger.
Exclusive Copyright, 1911, New York Herald Co.

Blue Straw Hat with Gray Feathers.
Photo Copyright, 1911, by Reutlinger.
Exclusive Copyright, 1911, New York Herald Co.

BY MRS. A. T. ASHMORE.

FASCINATINGLY attractive are the new styles in millinery, and of such endless variety that the women who can resist their charm must certainly be lacking in knowledge of the artistic and beautiful. To wear an unbecoming hat in these days is a positive crime, for one needs simply to take time to choose a shape that is suited to the individual type, and while the prices of some hats have soared higher than any aeroplane has yet flown, there never was a season when there were so many attractive hats to be bought at small cost.

The question is constantly asked as to what is the correct style, but no definite answer has been or can be made with so many absolutely different styles as fashion has this year acknowledged. There are absurdities, gross caricatures, and strange mingling of colors and materials, but among the multitude stand out many that are most charming and very smart. The medium size of most of the hats is a boon to the travelling public, who have found nothing to admire in the exaggerated sizes and shapes, and the medium size is by far the most popular. The large hats must not be counted as out of fashion, for there are many of immense size for what might be called "dress hats."

### Attractive Draped Hats.

Draped hats of fancy braid and crin in turban and toque shape are fashionable. These, when becoming, are extremely smart; they are worn well down over the head, but not entirely covering the hair; in fact, although the size is far too large for the average head, a bandeau of velvet is generally put in to lift the hat a little from the hair. There are different trimmings, but the willow plumes or the bunch of soft ostrich tips are the most popular.

This style of hat is to be seen in black and all colors; one charming model is in écru in a sand color, with the feathers cerise or green. The medium and small black hats in crin or fine straw in this turban or toque shape are popular this season, as are also the small but rather stiffer models, also trimmed with the willow feathers or with the clusters of small ostrich tips, and are considered suitable with almost any gown.

### Colored Straw Hats.

Colored straw hats are more fashionable than ever this year, and all shades of straw (often the straw is dyed to match the gown) are to be seen. There are many shades of pink, deep rose pink, cerise and a brighter red, then green in every known and many fortunately ungreen, is the smartest, but not always the most becoming, while the different grays and tans are endless in their variety. And the weaves of straw braid are as many in number as the shades of color. It is fashionable this season to face the brims of the hats with black velvet, and this makes it much more possible to wear trying colors than when the color of the straw comes against the face. Later in the summer this fashion will be succeeded by the silk or lace faced brims or the facing made of a white or light straw. For the moment the black velvet facing is the smartest and is to be seen in all sizes and shapes that turn off the face.

Ostrich feathers would seem to have taken a new lease of life and are more fashionable than ever. In this age of luxury and extravagance the plain colors are not handsome enough apparently, so different colors are combined and different shades of color quite transform them. The expensive shaded feathers are the most beautiful and effective. Full, soft and graceful they are, placed on the hats at different angles so that they shall be the most becoming to the individual wearer. High effects are very smart this season and one very high feather is placed at the back, side or front, as is most effective.

A medium sized hat with wide brim, and one poised high at the back, is one of the most popular of the more elaborate styles, and is made in black, cerise and yellow—the latter with the feathers shading into orange. Colored feathers—shaded effects on large black hats—are also very popular, and when expense is not considered there can be several of the most costly feathers on one hat. Pale gray with black is another favorite combination, and one most charming hat of fine black straw in cockade shape has the brim caught back and over the brim falls a pale gray ostrich feather. Gray ostrich feathers are also used on the dark blue straw hat, but this is a combination that must be carefully studied, for there are certain shades of both gray and blue that are not effective combined, a pale blue with the dark blue straw being smarter. As is always the case with color contrast, it is wiser not to attempt too much, and, unless the colors really are effective combined, to use merely the different shades of the one color.

Few if any of the hats are made to be placed straight on the head—they turn up at the back and the side or in front, and even the close cap shape shows much more of the hair than did the winter styles. The large hats are all made to frame the face. And this is accomplished by the way in which the hat is placed on ears, completely hiding them, still continues to be fashionable, and when the brim is turned back at the side this fashion is displayed to the fullest extent. It is a difficult style for most faces, but it is the fashion of the moment and has therefore to be dealt with, especially as the hats have been designed for this style of hairdressing. But the fashion can be modified and made becoming—far more becoming that when it is exaggerated.

### For Tailored Costumes.

Hats to wear with tailored gowns are very smart, trim and neat. Trimmed, with stiff bows of straw, velvet or satin, quills or wings—medium size of fancy straw with brim faced with velvet—they are universally becoming. The crowns of many are high and there are several with exaggeratedly high crowns covered with flowers, with ribbon bows between the flowers. These are not the strictly tailor made hats, but are worn with the serge or cheviot costumes, as some women prefer the severity of the street gown.

Turbans and toques—never were there so many as are now exhibited! But as a rule they are not worn by the older women. Those worn by young girls are more of the turban order, for the stiff brim is rather trying, excepting for very youthful features. Older women have at the moment an unusual opportunity to choose a becoming hat that will not too closely resemble the one worn by the girl of sixteen.

Flower trimmed hats do not as a rule make their formal appearance before the month of June, when Leghorns, lace and lingerie hats covered with flowers seem in keeping with lingerie and muslin frocks. The embroidered gowns that are to be such a feature of this summer's fashions call for the most elaborate of flower hats, but also, be it known, look smart with the large black or colored hat trimmed with feathers. And with such a multitude of shapes, colors and materials the money expended in millinery this season bid

## PRACTICAL POINTS ON THE SUMMER TROUSSEAU.

THERE are two sides to every question, but the woman who loves good clothes and has but little money to spend on them is quite certain that there are four sides at least to every question of dress. Whether it is wisest to buy only a few gowns and pay a lot for them or to buy early and often of the cheaper grade, whether to combine both these schemes, whether it is cheaper to have clothes made at home or at a dressmaker's—these are just a few of the problems with which the great army of women are struggling these lovely spring days, when every hour brings nearer the heat of summer.

Dark Blue Voile Gown.

No woman is well gowned who does not devote time and thought to the selection of her wardrobe, but the woman who spends hours and days in selecting just the right shade of color, just the right weight of material, errs on the other side and runs the danger of having her clothes as well as herself prim and conscious in effect. Every spring stock should be taken of the gowns left over from the year before and a most elimination begun. If there are any that can be renovated, made up to date a simpler matter than usual—they should be selected, then all others should be disposed of without delay. Often they can be sold for some small sum, which will go toward the purchase of the new gowns. One good tailor made costume as a basis to start on is a necessity. The woman who can wear ready made clothes can buy this for less than she can have it made, but a too cheap ready made gown is not an economy. A costume conservative in style and of good material is an excellent investment, for it should last two years at least.

Black Serge Gown Trimmed with Black Braid.

A black satin crêpe de Chine costume is another economical purchase, for with the addition of an extra waist a woman can have a smart gown for all occasions. If a woman has a knowledge of dressmaking she can, with a good seamstress and one patterns that are obtainable now, turn out a most satisfactory costume of this description at wonderfully small cost.

The foulard gown and the pongee or linen costume need not be expensive to be smart, and with a tailor made serge or cheviot, one black satin three piece costume, a foulard and a pongee or linen gown and two or three cheap wash frocks a woman can be smartly gowned this summer for far less than would be supposed possible. The new fichus will be of great use in giving variety to the summer wardrobe, but the woman who does not devote time and thought to the selection of her wardrobe, but the woman who spends hours and days in selecting just the right shade of color, just the right weight of material, errs on the other side and runs the danger of having her clothes as well as herself prim and conscious in effect. Every spring stock should be taken of the gowns left over from the year before and a most elimination begun. If there are any that can be renovated, made up to date

Pongee and Linen Gown.

ruthless process of

THE BEST
"APENTA"
NATURAL APERIENT WATER
BOTTLED AT THE SPRINGS, BUDA PEST, HUNGARY.

FOR SALE

City, Suburban and Country Lands

Timber, Crown Granted and Licensed

Special

Forty acres, near Keatings, 15 acres Government subdivision at Elk Lake; 164 feet frontage Pemberton road, 90 feet frontage Douglas street. Two lots on Harbinger avenue.

Apply

B. H. JOHN

201 Times Building, Victoria
P. O. Box 22. Phone 1257
Victoria.

Two Days' Special!

Ladies' Made-to-Order Suits, regular $30. Monday and Tuesday ..... $25

Fit absolutely guaranteed.

Charlie Hope & Co
1434 Government Street.
Phone 2689.

MATTING
PER YARD
Reg. 30c a yard, now.. 20¢
Reg. 25c a yard, now.. 15¢
SQUARES
6 x 9 ft., regular $2.50. Now ..... $1.50
9 x 9 ft., regular $3.50. Now ..... $2.50
All prices reduced 35%.

Lee Dye & Co.
Two Stores: Next Fire Hall, Cormorant St., and 707 Fort St.

Try a "My Choice" Cigar
T. H. SCHNOTER, Mfr.
Victoria, B. C.

LAND ACT.

DISTRICT OF COAST, RANGE III.

Take notice that Samuel G. Parker, of Bella Coola, occupation bookkeeper, intends to apply for permission to purchase the following described lands: Commencing at a post planted at the S. E. corner of B. C. D. Co.'s Lot 237, on the west side of South Bentinck Arm, thence west 80 chains, thence south 20 chains to timber lease 17506 and B. C. D. Co.'s Lot 169, thence east 80 chains more or less to the shore line of South Bentinck Arm, thence north 20 chains along the shore line to point of commencement, containing 160 acres more or less.

SAMUEL G. PARKER.
B. FILLIP JACOBSEN, Agent.
September 10th, 1910.

NOTICE

NOTICE IS HEREBY GIVEN that the partnership business carried on between us, the undersigned, under the firm name of C. H. Tite & Co., has this day been dissolved by mutual consent. All debts due the firm are to be paid to Lorne T. Bell, and all accounts against the firm must be presented to the said Lorne T. Bell on or before the 30th inst., at 110 Pemberton Block. Phone 2801.

As witness our hands this 18th day of May, 1911.

LORNE T. BELL.
C. H. TITE.
J. C. PENDRAY.

BUY THE TIMES

# NO CRIMINAL CASES AT FERNIE ASSIZES

## Mr. Justice Morrison Presented With White Gloves—Three Civil Actions

Fernie, May 25.—The first session of the Supreme court held in the new provincial court house, opened here with Mr. Justice Morrison presiding. It was a record making day in more than one particular.

When His Lordship made his appearance in the room Deputy Sheriff M. A. Kastner made the usual formal announcement, and before the regular proceedings began, Mr. Kastner, addressing His Lordship, presented him with a pair of white kid gloves, in accordance with a time honored custom, when there are no criminal cases upon the docket for trial.

The deputy sheriff's speech was brief, but in receiving them His Lordship took occasion, after thanking the donor for the gloves and congratulating the officers of the law whose duty it is to preserve the peace of the community, upon so remarkable a record; he cast his eyes about the elegantly finished court room and spoke of the excellent appointments and conveniences of the new building, and said that so far as his experience went it was the finest building for the purposes for which it had been erected that he had held court in at any place in this province.

It was the first time in the history of the assize court in Fernie that there were no criminal cases to try; it was the first time the assize court had been held in the new building, and Mr. Justice Morrison happened to have been the first justice to preside upon a former occasion, at the first session of such a court held in Fernie.

The case between Joseph W. Buchanan, plaintiff, and the Crow's Nest Pass Coal C., Ltd., defendant, an action for damages for personal injuries, was settled before going to trial. By consent, it was ordered that the plaintiff be at liberty to sign final judgment for the sum of $1,650, and costs to be taxed.

A special jury of eight men was called to judge between Nelson and the Crow's Nest Pass Coal Co. This was an action for damages for personal injuries received by the plaintiff at Coal Creek on the M. F. & M. tracks. Judgment was given in favor of the defendants.

At the close of the case of Farquharson vs. C. P. Railway Co., an action for damages by fire, His Lordship suggested that the parties should get together and arrange a settlement of the action and in the meantime he reserved judgment.

KASLO WATER SUPPLY.

Kaslo, May 25.—In order to find out just what is required in order to insure sufficient water supply for the city, the council, at its regular meeting, decided to have A. M. McCulloch, hydraulic engineer, of Nelson, come up to Kaslo, make an examination of the existing system and sources of supply and report to the water committee of the council, and that body in turn report the recommendations to the council. Mr. McCulloch had previously been communicated with and stated that he would undertake such an examination at a cost to the city of not exceeding $100. The council decided this amount would be well spent as long as by such an expenditure they could find out just where the city did stand on the waterworks problem.

GRAND FORKS FAIR.

Grand Forks, B. C., May 25.—This city will hold its second fall fair on September 29 and 30 next. At a meeting of the directors the committee who will have charge of the affair were appointed as follows: Finance, A. B. Hood, T. A. McIntyre and Fred. Clark; prize list, J. T. Lawrence, Thomas Powers, A. B. Tweddle and P. H. Donaldson; subscription and membership, A. E. Savage, H. A. Sheads and J. T. Lawrence; grounds and attractions, Fred. Clark, A. E. Savage, A. B. Tweddle and H. A. Sheads. In addition to the prizes given last year, it has been decided to offer prizes for all kinds of stock this season, which should have a tendency to make the second annual fair a greater success than the one held last year.

KAMLOOPS HOSPITAL.

Kamloops, May 25.—A meeting of the hospital board was held in Mayor Robinson's office to take into consideration the bids for the new hospital. Upon the opening of the bids it was found that three Vanceuver firms had submitted figures and two local firms and that there was very little material difference in the bids. The contract was awarded to Robert Mackay and construction will be started immediately so as to have the building completed as early as possible, this being rendered necessary by the over crowded condition of the present premises. While the figures are withheld by the committee it is understood that the contract is in the neighborhood of $400,000.

WHAT TO EAT AND WHEN TO EAT

Two Important Questions Answered Easily After Reading This.

Every nutritive element of the best white wheat is found in Malta-Vita. This food, famous for health, is whole wheat first thoroughly cleansed, then steamed, then mixed with finest malt extract, then baked in absolute purity. Thus it is the cleanest, richest, most wholesome breakfast food in the world. The steaming of the wheat gelatinizes its starch and the malt extract rich in diastase, a digestive agent, converts the starch into maltose or malt sugar.

Maltose is great food, and the weakest stomach digests and assimilates it without effort. For many years physicians of high standing have prescribed malt extract, which contains a large percentage of maltose. Malta-Vita contains from eight to ten per cent. of maltose.

When Malta-Vita comes from the ovens it contains only one per cent. of moisture. The other 99 per cent. is food—brain, bone, nerve and muscle food—most easily digested. Always ready to eat—fresh and crisp, delicious and invigorating. At all grocers.

The fastest flowing river in the world is the Sutlej, in India, which rises 15,200 feet above the sea, and falls 12,000 feet in 180 miles.

If the surface of the globe were perfectly level water would cover it to the depth of two miles.

# CANADIAN MINING INSTITUTE MEETING

## Chairman and Council of Western Branch Elected at Trail

The tenth general meeting of the western branch of the Canadian Mining Institute convened in the city hall, Trail. Among those present were: W. F. Robertson, provincial mineralogist, Victoria, chairman; E. Jacobs, Victoria, secretary; S. G. Blaylock, Trail; J. Buchanan, Trail; J. Deschamps, Rossland; S. S. Fowler, Riondel; M. E. Furcell, Rossland; A. Sharp, Orient, Wash.; J. M. Turnbull, Trail; W. E. Zwicky, Kaslo.

N. Binns, president of the Trail board of trade, in the absence of Mayor Weir, tendered the members of the institute a hearty welcome to the city. Jas. H. Schofield, M. P. P., also extended a hearty welcome to the members of the institute.

Alexander Sharp, mining engineer for P. Burns & Co., and superintendent of the First Thought mine, of Orient, Wash., read a very instructive and interesting paper on the Burns Anthracite Coal Property in Alberta, which is located about 45 miles southwest of Calgary. Mr. Sharp's paper was very carefully prepared and was illustrated with a number of excellent sketches.

S. S. Fowler, of Riondel, superintendent of the Bluebell mine, gave a very instructive talk on the cost of ore production at the Bluebell mine, the low cost of which he attributed to natural advantages and a competent and loyal staff.

Mr. Jacobs next read a very instructive paper entitled "Notes on Property of Le Roi 2, Limited, at Rossland," by Ernest Levy, the general manager of the company. The concluding remarks of the paper were very significant and were as follows: "As a result of the company's mining and milling operations in Rossland for the financial year ending September 30th, 1910, the net profit was $249,255.00." The secretary was instructed to write Mr. Levy and tender him a hearty vote of thanks for his very instructive paper.

At the evening session the secretary submitted a verbal report of the proceedings of the branch during the past year. The receipts for the year amounted to $1,008.25, leaving a balance of $431.75.

A communication was read from E. A. Hagen of Victoria, recommending that a deputation wait on the minister of mines on his return to the province, asking that the provincial bureau of mines increase its staff or employ resident mining engineers to conduct exploratory work in new mining districts during the summer.

In absence of more evidence of the desirability of materially increasing the staff of the provincial bureau of mines and of any public demand in this direction no resolution was passed.

It was moved by S. S. Fowler, seconded by E. Jacobs and supported by Chairman Robertson, that a hearty vote of thanks be tendered to H. Mortimer Lamb for the valuable work done in the interests of applied science in preparing a very comprehensive paper on the mineral resources of Canada, which he read at the convention in Dusseldorf, Germany. Mr. Lamb made a brief reply, stating that Europeans were greatly interested in Canada, and that during his visit he had numerous inquiries by people who were interested in Canada.

Mr. Lamb also read a letter from Frank G. Adams, president of the Canadian Mining Institute, regretting his inability to be present. The outstanding features of both the president's letter and Mr. Lamb's address were that a semi-annual meeting of the whole institute should be held in British Columbia.

It was decided that the incoming council should render every assistance to further the suggestions of the general council.

The secretary read a very instructive and interesting paper on "The Standard Mine, Silverton," by the superintendent, John Vallange, at the conclusion of the reading of which a vote of thanks was tendered to Mr. Vallance.

Mr. Jacobs announced the result of the ballot for the election of officers for the ensuing term, viz: Chairman, Robert R. Hedley, Vancouver; council, John Hopp, Barkerville; Norman Fraser, Michel; W. E. Zwicky, Kaslo; S. S. Fowler, Nelson; M. E. Purcell, Rossland; F. Chas. Merry, Ferguson; Chas. Graham, Middlesboro; W. H. Armstrong, Vancouver; W. H. Trewartha-James, Victoria; Thomas Graham, Nanaimo; Lewis Stockett, Bankhead; J. Cleveland Haas, Spokane.

Hearty votes of thanks were tendered the press of the district, Trail board of trade, and the city of Trail.

ART CRITIC THOUGH BLIND.

Finds Fault With Statuory in Museum Collection.

A blind man as a critic of art appeared at the Western Gallery of Art in the public library at Kansas City, and in showing those in charge defects in various statues, proved his knowledge. When he came into the building he asked an assistant to show him around so that he could "study."

The first thing the blind man touched was a statue of David with Goliath's head at the base. After carefully feeling the head of Goliath, he chuckled and said:

"Why, look at his whiskers—no one, even Goliath, ever wore whiskers parted in that fashion."

And he was right, for the whiskers had been neglected.

Coming to the bronze statue of "Hermes Resting," he felt a short stick held in the right hand of the figures. "What is this?" he demanded. "Hermes didn't hold a whittled stick in his hand, but a caduceus. Where's the caduceus? Perhaps it's broken off."

Again he was right, for the statue was not perfect. After criticising a few other statues he left, refusing to tell where he lives, but saying his name was Jackson.

--Read J. N. Harvey's ad. on page 9.

DANGEROUS BLASTING.

Prince Rupert, May 25.—Had the contractor on First avenue by Second street intended to give an aerial display of his blanketting material and the shattered ribs of mother earth the other night, he could hardly have done better. The shot filled the air with roots and logs, chains, muskeg and huge masses of rock. The rocks flung by this blast are far bigger than those hurled by any other blast there yet. Some huge masses weighing up to a thousand pounds were thrown so high that on their descent they went far out of sight into the muskeg. The occupants of the shacks and business premises there consider their escape miraculous.

At the council meeting Alderman Newton moved and Alderman Kirkpatrick seconded a motion that the regulations regarding blasting shall be still more rigorously enforced and in future the powder man responsible for the firing of a destructive or dangerous blast will be immediately arrested.

HAVE NARROW ESCAPE.

New Westminster, May 25.—Carl and John Morris, of Seattle, had a narrow escape from death the other night. There was a small fire in room 78 at the Windsor hotel. The brothers, who had been at the hotel for a couple of days, were asleep in the room at the time the fire started, and a lighted pipe on the smouldering bedclothes told its silent story. When the room was entered by other inmates of the hotel the two brothers were found unconscious from smoke and were dragged from the room just in time to save their lives. Medical aid was summoned and they were restored with some difficulty. The mattress and two pillows were found smouldering, but had not burst into flames, and the damage done was slight.

B. C. COPPER COMPANY EARNINGS.

Grand Forks, May 25.—The earnings of the British Columbia Copper Company for the month of April was $31,900, making a total for the first four months of the year of $100,176. The company's cyanide plant at the Napoleon mine is stated to be showing 20 per cent. larger capacity than the engineers estimated.

# Municipal Notice

The Municipal Council of the Corporation of the City of Victoria having determined that it is desirable:

1. To grade, drain and pave with a light Standard asphalt pavement, Pine Street from Dominion Road to Craigflower Road, and to construct curbs and gutters on both sides of said street, also lateral connections to sewers, surface drains and water mains, and to remove poles, if necessary;

1a. To grade, drain and pave with a heavy Standard asphalt pavement, Craigflower Road, from Russell Street to Arm Street, and construct curbs and gutters on both sides of said Road, also lateral connections to sewer, surface drains and water mains.

2. To grade, drain and pave with a Light Standard asphalt pavement Garbally Road from Gorge Road to Douglas Street, and to construct curbs and gutters on the south side of said road, also lateral connections to sewers, surface drains and water mains, and to remove poles, if necessary.

3. To grade, drain and pave with a Heavy Standard asphalt pavement, Fisguard Street from Government Street to Blanchard Street, and to construct curbs and gutters on both sides of said street, also lateral connections to sewers, surface drain and water mains, and move poles, if necessary; also to lay conduits and lateral connections necessary for the placement of wires underground, as and when the same may be possible.

4. To grade, drain and pave with a light Standard asphalt pavement, Herald Street from Government Street to Blanchard Street, and construct curbs and gutters on both sides of said street, also lateral connections to sewers, surface drains and water mains, and move poles, if necessary, and to lay all conduits and lateral connections necessary for the placement of wires underground as and when the same may be possible.

5. To grade, drain and pave with a heavy Standard asphalt pavement Cormorant Street from Government Street to Blanchard Street, and to construct curbs and gutters on both sides of said street between Douglas Street and Government Street, also lateral connections to sewers, surface drains and water mains, and to lay all conduits and lateral connections for the placement of wires underground as and when the same may be possible.

6. To grade, drain and pave with a cement concrete pavement Douglas Street from Fisguard Street to Pembroke Street, and to construct curbs and gutters on both sides of said street, also lateral connections to sewers, surface drains and water mains, and to remove poles, if necessary, also to lay all necessary conduits with all necessary lateral and other connections for the purpose of placing all telephone and other wires underground;

7. To grade, drain and pave with a heavy Standard asphalt pavement Quadra Street from Blanchard Street to Pandora Avenue, also to construct lateral connections to sewers, surface drains and water mains, and to remove poles, if necessary;

8. To grade, drain and pave with a light Standard asphalt pavement Stanley Avenue from Fort Street to Pandora Avenue, and to construct curbs and gutters on both sides of said Avenue, also lateral connections to sewers, surface drain and water mains, and to remove poles, if necessary;

9. To grade, drain and pave with a light Standard asphalt pavement Harrison Street from Fort Street to Pandora Avenue and to construct curbs and gutters on both sides of said Street, also lateral connections to sewers, surface drains and water laterals, and to remove poles, if necessary;

10. To grade, drain and pave with a light Standard asphalt pavement Elford Street from Fort Street to Pandora Avenue, and to construct curbs and gutters on both sides of said Street, also lateral connections to sewers, surface drains and water laterals, and remove poles, if necessary;

11. To grade, drain and pave with a heavy Standard asphalt pavement Blanchard Street from Pandora Avenue to Burdette Avenue, and to construct curbs and gutters on both sides of said street, also lateral connections to sewers, surface drains and water laterals, to remove poles, if necessary, and to lay all conduits and lateral connections necessary for the placement of wires underground as and when the same may be necessary;

12. To grade, drain and pave with a heavy Standard asphalt pavement Fort Street from Linden Avenue to Yates Street, and to construct curbs and gutters on both sides of said street, also lateral connections to sewers, surface drains and water mains, and to remove poles, if necessary, and to lay all conduits with all necessary lateral connections for the purpose of placing wires underground;

13. To grade, drain and pave with a light Standard asphalt pavement Moss Street from Fort Street to Richardson Street, and to construct curbs and gutters on both sides of said street, also lateral connections to sewers, surface drains and water mains, and to remove poles, if necessary;

14. To grade, drain and pave with a heavy Standard asphalt pavement Broughton Street from Blanchard Street to Quadra Street, and to construct a permanent sidewalk of concrete, with curbs and gutters, on the north side of said street, and a curb and gutter on the south side of said street, also lateral connections to sewers, surface drains and water mains, and to remove poles, if necessary, also to lay conduits and all lateral connections for the placement of wires underground, as and when the same may be possible;

15. To grade, drain and pave with a heavy Standard asphalt pavement Courtney Street from Douglas Street to Quadra Street, and to construct curbs and gutters on both sides of said street, also lateral connections to sewers, surface drains and water mains, and to remove poles, if necessary;

16. To grade, drain and pave with a light Standard asphalt pavement Collinson Street from Vancouver Street to Tratch Street, and to construct lateral connections to sewers, surface drains and water mains, and remove poles, if necessary;

17. To grade, drain and pave with a light Standard asphalt pavement Richardson Street from Cook Street to Vancouver Street; and to construct curbs and gutters on both sides of said street, also lateral connections to sewers, surface drains and water mains, and remove poles, if necessary;

18. To grade, drain and pave with an asphaltic pavement Chester Avenue from Dallas Road to Woodstock Avenue, and to construct permanent sidewalks, with curbs and gutters and boulevards (including maintenance), on both sides of said street, also lateral connections to surface drains, sewers and water mains, and to remove poles, if necessary;

19. To grade, drain and pave with a light Standard asphalt pavement Government Street from Niagara Street to Dallas Road, and to construct curbs and gutters on both sides of said street, also lateral connections to sewers, surface drains and water mains, and remove poles, if necessary;

20. To grade, drain and pave with a light Standard asphalt pavement, Kingston Street from Menzies Street to Montreal Street, and to construct curbs and gutters on both sides of said street, also lateral connections to sewers, surface drains and water mains, and to remove poles, if necessary;

21. To grade, drain and pave with a light standard asphalt pavement Oswego Street from Belleville Street to Simcoe Street, and to construct curbs and gutters on both sides of said street, also lateral connections to sewers, surface drains and water mains, and to remove poles, if necessary;

22. To grade, drain and pave with a light standard asphalt pavement, Niagara Street from Douglas Street to Menzies Street, and construct curbs and gutters on both sides of said Street, also lateral connections to sewers, surface drains and water mains, and remove poles, if necessary;

And that all of said works shall be carried out in accordance with the provisions of the Local Improvement General By-law, and amendments thereto, and the City Engineer and City Assessor having reported to the Council in accordance with the provisions of Section 4 of this bylaw upon each and every of said works of local improvement, giving statements showing the amounts estimated to be chargeable in each case against the various portions of real property to be benefited by the said work, and the reports of the City Engineer and City Assessor as aforesaid having been adopted by the Council;

NOTICE IS HEREBY GIVEN that the said reports are open for inspection at the office of the City Assessor, City Hall, Douglas Street, and that unless a petition against any proposed work of local improvement above mentioned, signed by a majority of the owners of the land or real property to be assessed for such improvement, and representing at least one-half of the value of the said land or real property, is presented to the Council within fifteen days from the date of the first publication of this notice, the Council will proceed with the proposed improvement upon such terms and conditions as to the payment of the cost of such improvement as the Council may by bylaw in that behalf regulate and determine.

WELLINGTON J. DOWLER,
C. M. C.
City Clerk's Office, May 20, 1911.

# These For Sale Advertisements Will Bring About Some Real Estate Sales To-Day

S. A. BAIRD
Real Estate, Financial and Insurance Agent.
1216 DOUGLAS STREET.

5 roomed cottage, Edmonton Road; good lot; $700 cash. Price ....$1800
Pandora St., near Cook St.; new eight-roomed modern two-storey house, good basement, furnace, electric light fixtures, cement walks; easy terms. Price ....$6000
Milton St., two fine lots, 50 x 125 each, with fruit trees; terms. Price each is ....$750
Burnside Road, two choice large lots. Price ....$2200
Simcoe St., two-storey house, 7 rooms; $500 cash, balance $30 per month. Price ....$3150

BELL DEVELOPMENT CO., LD.
Real Estate and Financial Agents
110 Pemberton Block
Phone 2801.

$1100 buys a lot on Admiral Road, directly across from the dry docks; $275 cash, balance 6, 12 and 18 months. See us for Esquimalt property. We have the choicest property.
$1000 buys a nice, level lot on Empress Ave, close to Quadra, size 67x71; $400 cash, balance $15 per month.
$900 buys a lot in a choice locality on Duchess, size 50x112; $300 cash, balance easy.
$400 buys a very desirable building lot on Shakespeare; $100 cash, balance to suit purchaser.
$5250 buys a 7 roomed, thoroughly modern house, just completed, ready for occupancy. See us if you want a home; if we have not what you want will build to suit, and sell on easy payments.

THE CITY BROKERAGE
1208 Douglas St. Phone Y2403
Victoria, B. C.
Real Estate and Fire Insurance.
P. O. Drawer 735. Phone 815

HOMES OUR SPECIALTY
And you would say so too if you saw this bargain that was only listed with us to-day, but if you want to take advantage of it there is no doubt you will have to hurry.
It is a 6 room house, in James Bay, near the Sea, Park and Car, on one of the best streets, boulevarded, etc. Lots on this street are worth at the very least $2000. Fine garden and fruit trees, and
THE FURNITURE IS INCLUDED AS THE OWNER IS LEAVING THE CITY
Part of which consists of a Mason & Risch Piano that cost $400, practically new, not a scratch on it; Glass China Cabinet, leaded lights; Oak Sideboard, and Leather Couch; Axminster Carpets on stairs and in different rooms as good as new; Linoleum on kitchen floor; Brass and Enamel Beds and Bedding; Range which cost over $100; in fact a beautifully furnished home. Garden Tools, Lawn Mower, etc. If you are a stranger and want a beautiful home ready to step into, we can promise you that this is a bargain that cannot be found elsewhere in the city. If you wish to see this, come in first thing in the morning. Office opens at 9 o'clock sharp.
WE PHOTOGRAPH OUR HOUSES.

THE B. C. LAND AND INVESTMENT AGENCY
922 GOVERNMENT ST.

A FEW ITEMS THAT DESERVE READING AT ONCE.
James Bay, Croft Street, 6 room dwelling and lot 60x125; $1000 cash and the balance at 7 per cent. Price $3000
Caledonia Avenue, 8 room modern dwelling and lot 46x140; easy terms on this. Price ....$3500
Caledonia Avenue, 6 room modern dwelling and lot 46x140; good basement; $500 cash, the balance easy at 7 per cent. Price ....$3750
Esquimalt District, 5 room cottage, very pleasantly located and convenient to cars. Terms arranged. Price ....$3300
Menzies Street, large corner lot and 7 room dwelling with good basement; $1000 cash, balance 1, 2 and 3 years at 7 per cent. Price....$5250
James Bay, new 6 room house and corner lot, on car line. On easy terms. Price ....$4000
¾ Acre, James Bay, with 6 room house. $200 cash, balance $20 per month at 6 per cent. Price....$4000
South Turner Street, 8 room dwelling in first class order, lot 50x112, good garden; one-third cash, balance to suit. Price ....$4600
Victoria West, modern 6 room bungalow, lot 50x150, southern aspect and has frontage on two streets; one-third cash, balance at 7 per cent. Price ....$4200
Pine Street, new 6 room cottage with basement and all modern conveniences, lot 60x120; $500 cash, $500 in six months, the balance can remain on mortgage. Price ....$3350
Medina Street, modern 6 room dwelling—modern in every respect—$1500 cash, balance arranged at 7 per cent. Price ....$5000

CAMOSUN REALTY CO.
Room 1, Royal Hotel Bldg., Fort Street.

Esquimalt Road and Wilson St., 9 room house, large barn and outhouses; lot 60x227; fronts on two streets. Price is ....$3000
Fernwood Road, 5 room house, bath and electric light ....$2750
Strawberry Vale, Holland Ave., new 5 room cottage with ½ acre of good land ....$1500
Foul Bay Road, nice lot 50x120. Price is ....$800
Corner Courtney and Blanchard Sts., 60x90, income producer, and an excellent business site ....$22,000

J. STUART YATES
22 Bastion Street, Victoria.

FOR SALE.
Two Valuable Water Lots on Victoria Harbor, at foot of Yates Street.
To Rent—Three-story Warehouse on Wharf Street.

A. H. HARMAN
1317 Broad Street.

A HAVEN OF ENJOYMENT FOR SALE
200 Acres, 100 acres good land, 100 rough but beautifully wooded with commercial trees; about 20 acres cleared and cultivated; good fruits; small good house on high ground with grand view of valley; ever flowing spring water. Although only 15 minutes from Goldstream station the shooting including deer and pheasants is abundant, the rough land making a splendid sheep run; a stream runs through the property which is close to two lakes. Close to school and the new Luxton station and the price, $50 per acre, is only a quarter that asked for adjoining land. $4,000 cash, balance on time. This is a gentleman's farm as well as a commercial proposition. There are two trains daily to Goldstream and the journey only occupies half an hour. I am sole agent.

LEE & FRASER
Real Estate and Insurance Agents.
Money to Loan. Fire and Life Insurance
1222 Broad Street.

We have the following lots for sale:
Avesburry St.—Two lots, at each $600
Avesburry St.—Two lots at each $700
Boyd St.—Two lots for....$3150
Berwick St.—Lot 50 x 105, for....$1150
Blackwood St.—Corner lot for....$850
Blackwood St.—Two lots, 51 x 135, for, each ....$800
Burnside Road—Corner lot for ....$1800
Chapman St.—Lot for ....$950
Cecil St.—Lot 50 x 110, for....$500
Davida Avenue—Lot 51 x 120, for $450
Fifth St.—Lot near King's Rd. for $600
Fernwood Road—Lot 50 x 158, for $1025
Niagara St.—Lot for ....$2100
Prideau St.—Three lots for....$1900
Simcoe St.—Lot for ....$850

L. U. CONYERS & CO.
650 View Street.

SOME MORE HOMES.
James Bay—Brand new, well built, 6 roomed modern house, all up-to-date in every respect, all modern improvements on street, close to car line, etc. Terms, $1000 cash, balance arranged to suit. Price....$3650
Princess Avenue—Well built house, 7 rooms, all modern throughout, cement floor and basement, close to new park and school. Terms, 1-3 cash, balance easy payments. Price is ....$4200
Fairfield Estate—House 5 rooms, bath, sewer, electric light, good basement, and modern throughout. Terms, $500 cash, balance to be arranged. Price is ....$2650
Work Estate—Cottage 3 rooms, well finished, nice lot. Terms can be made easy. A snap for ....$1375
Fire Insurance Written.
Money to Loan.

The Merchants Bank of Canada
Established 1864.
Capital Paid Up
$6,000,000
Reserve Funds
$4,600,000
Victoria Branch.
R. F. TAYLOR
Manager.

BANKERS' MONEY ORDERS
We issue both Canadian and American Bankers' Orders.

SAFETY DEPOSIT BOXES TO RENT
A secure place for valuables.

SAVING DEPARTMENT
Deposits of One Dollar received. No delay in withdrawals.

JOINT ACCOUNTS
Two or more persons may open a joint account and withdraw indiviually.

BANK OF MONTREAL
Established 1817.
Capital, all paid up. $14,400,000.00 | Rest. $12,000,000.00 | Undivided Profits $881,561.44
Rt. Hon. Lord Strathcona and Mount Royal, G.C.M.G., and G.C.V.O., Hon. President.
Richard B. Angus, President.
Sir Edward S. Clouston, Bart., Vice-President and General Manager.
GENERAL BANKING BUSINESS TRANSACTED.
SAVINGS BANK.
Interest Allowed on Deposits at Highest Current Rates.
Correspondents in all Parts of the World.
A. J. C. GALLETLY - - - - - - - Manager, Victoria

RUPTURE
The well known HEARD TRUSS, the only reliable one for Children, Ladies and Gentlemen. Ask your Doctor or Druggist. Made and Fitted by
T. Mac N. JONES, 1248 Fort St.
Consultation Free. Phone 1479.

# LOTS

| | |
|---|---|
| JAMES BAY, 50x107 | $950 |
| JAMES BAY, 46x107 | $900 |
| SECOND STREET, 60x105 | $450 |
| PINE STREET, 57x130 | $1,050 |
| STANLEY STREET, 50x120 | $1,150 |
| BAY AND EMPIRE, 110x125 | $1,900 |
| GONZALES AVENUE, 59x184 | $1,300 |
| SAANICH ROAD, 62-100 acre | $1,400 |
| EDMONTON ROAD, 43x127 | $600 |

DAY & BOGGS

620 Fort Street SOLE AGENTS Victoria, B. C.

Open Saturday Evenings, 8 to 10 ESTABLISHED 1890

GORDON HEAD

The Best Ten Acres in the District; 30,000 Strawberry Plants, large number of small Bush Fruits, good Barns, small Dwelling, Implements, etc., etc. 25 per cent. cheaper than adjoining land. Exclusively from—

A. M. JONES

Phone 2299 Room 4, 1208 Government St.

A Home on the Waterfront Near Car Line and Gorge Park

For sale, two choice lots facing the Gorge, 100 ft. frontage, 275 ft. long, land under cultivation, with 30 fruit trees, octagon summer house over the water, good garage or stable and extra well finished 9 room house, panelled with carefully selected slash grain fir, and containing the following rooms: Parlor, dining room and den, all with open-fireplaces, breakfast room, reception hall, kitchen with wood hoist, pantries, cupboards, etc., extra cloak room and wash room, basement with cement floor, stationary tubs, toilet, furnace, etc., four large, airy bedrooms with linen closets, large attic, etc., only occupied for a few months; price reasonable; will take a cheaper house in part payment or good vacant property. Phone X1041 and make appointment to see through.

Moore & Whittington, Owners, Phone 2697

Ten Acres Waterfrontage, Cordova Bay

New bungalow house of eight rooms

$7,500

A. TOLLER & CO., 604 YATES STREET

Our Annual Spring House Cleaning Sale is Now On

AND WE WISH TO OFFER YOU THE FOLLOWING ODD LOTS AT PRICES 25 PER CENT. BELOW SURROUNDING VALUES

Quadra Heights—1¼ miles from City Hall, 5 Lots left at $500 each. Terms: $50 cash and the balance at $15 per month.

Hollywood Park—Double Corner of Beechwood Avenue and Ross St. Price for the two lots, $1,250. Third cash and balance 1, 2 and 3 years.

Belvedere—The northwest corner of King's Road and Forbes Street, Double Corner, 100 x 110, no rock, high, and good view, cement sidewalks and water. Only $1,250 for the pair. Quarter cash, balance 1, 2 and 3 years.

Finlayson Street—Two Half-Acre Pieces on the corner of Stevenson Place and Finlayson Street, level, high and dry, with good view. Each piece will subdivide into three fine lots. Price $1,500 each. One-third cash and the balance 6, 12 and 18 months.

Garden City Lots Are Good Buying—Quarter-acre blocks, prices $300 to $600. Terms: $50 cash and $15 per month.

McPherson & Fullerton Bros.

Phone 1888. 618 Trounce Avenue

CHOICE LAUNDRY SITES

| | |
|---|---|
| PRINCESS AVENUE, between Douglas and Government, 2 fine brick houses | $9,500 |
| DISCOVERY STREET, between Douglas and Blanchard, fine lot 60x120 | $7,500 |
| PEMBROKE STREET, between Douglas and Blanchard, good brick house | $9,500 |
| CHATHAM STREET, between Douglas and Blanchard. Price | $4,300 |
| HERALD STREET, next lot to corner of Government street. Price | $13,000 |
| SUPERIOR STREET, house and lot, 60x120 | $3,400 |
| STANLEY AVENUE, two splendid lots. The two for | $2,200 |
| ESQUIMALT, Lyall street, three lots, each | $800 |
| JOHN STREET, two fine houses, large lot / HILLSIDE AVENUE, two extra large houses | $10,500 |
| OLD ESQUIMALT ROAD, two acres | $9,000 |
| LONG BRANCH AVENUE, lot 1 with 20 foot lane both side and rear | $1,000 |
| CHAUCER STREET, fine lot | $1,000 |

Leeming Brothers, Ltd.

524 Fort Street Phones 748 and 573

SUBSCRIBE FOR THE VICTORIA DAILY TIMES


# ON CONSERVATION AND EDUCATION

## ROYAL COMMISSION SITS IN MANCHESTER

### Outline Scope and Operation of Work Extending Over Canada

The Manchester Guardian of May 6 reports that during the last few days the members of a royal commission on industrial Training and Technical Education appointed by the Canadian government have been in Manchester. In an interview with a representative of the Manchester Guardian Dr. James W. Robertson, of Ottawa, their chairman, gave an account of what the Dominion is at present doing to advance its system of industrial and technical training and in the conservation of its natural resources.

Outlining first the scope and operations of a commission of conservation, of which also he is one of the most active members and chairman of the committee on lands, Dr. Robertson said that from the Atlantic to the Pacific Canada comprises four vast areas, each with many districts of varied resources. For a thousand miles westward from the Atlantic is a stretch of land and rivers and lakes, a land of apple trees, of clover blossoms—a thousand miles for homes. Then, a thousand miles of wilderness north of the Great Lakes serves as a reservoir for the regulation of climate, with forests needing conservation; another thousand miles of prairie stretch westward into the foothills of the Rocky Mountains; and then come five hundred miles of mountains and valleys, of magnificent scenery and nooks for homes, of valleys productive in wheat, apples, peaches, and plums that cannot be surpassed, and of coasts teeming with fish. The contents of these big areas are vast, varied, and valuable beyond anybody's apprehension, but the people's knowledge of them is very inaccurate and badly arranged, and hence the need for a commission to inquire into what this great estate consists of and how it can best be conserved for its growing people.

The commission of conservation held its first convention at Ottawa in January of last year. It consists of twelve cabinet ministers, three federal and nine provincial ministers, and twenty other men. Forests, minerals, fisheries, water powers and waterways, lands, and public health all come within its scope. Some things can be conserved by legislation, and part of the work of the commission will be to consider what legislation and what administration will best prevent waste, unprofitable destruction, or consumption, though the commission itself is not an executive or administrative body, with power to deal with the natural resources themselves. By "conservation," Dr. Robertson explained, the commission does not mean keeping out of use; but rather taking the largest toll out of the resources now and leaving them not only unimpaired but extended and improved by wise use—using the annual production but not destroying or reducing the source of supply.

Giving some instances, Dr. Robertson continued: "One farmer who came before our commission settled upon a farm near St. Thomas, Ontario, occupied first about 75 years ago. He told us he had 100 acres which he had been farming for 23 years, and not only that his revenue was now twice as much in a year from the same area as 20 years ago, but that if he could only get the right kind of labor that knew how to grow crops and look after live stock he could again double the production in ten years. In Prince Edward Island there was a time when 80 per cent. of the farms were mortgaged. Last year only about 5 per cent. of the farms were mortgaged, and these mortgages were mostly held by other farmers. Twenty years ago one of these farmers took a farm of 97 acres with a mortgage of $1,100. For ten years he just held his own. Then he learned to grow clover, keep cows, and make butter, with the result that the mortgage has disappeared, and in 1909 he sold as much as $600 worth of butter and $300 worth of pork. A few years ago one of his boys was going west; instead, he had gone with another son to the Agricultural college at Truro, and both decided to remain in Prince Edward Island. That is what we mean by conservation."

Turning next to the royal commission on Industrial Training and Technical Education, Dr. Robertson said that they were appointed with the approval of the premiers of the provinces, the appointment being the outcome of a demand by both the organized employers and organised workpeople throughout the Dominion. The work of inquiring into the present equipment of Canada began in July of last year. The commission visited one hundred cities, towns, and important localities. Their course was usually first to visit the industrial establishments and educational institutions and to there take testimony under oath. Altogether they have recorded the testimony of 1,470 of the leading men and women of all classes in Canada as to what the country possesses, what it needs, and how the needs may be met. The investigations showed that a great deal is being done, and done well as compared with former days, but very badly compared with what might and should be done. The field crops of Canada last year were valued at $507,000,000. If all the farmers had farmed as well as many that amount would have been doubled without using more land and without greater expenditure except for labor, chiefly in threshing and marketing. There is no reason why, in twenty years, with adequate facilities, the average farmer should not be where the good farmers are now, and the good farmers so much further ahead. This will mean better chances for the children, better schools, more leisure, better business, and a higher standard of living. The live stock of the farmers last year was worth about $600,000,000, and dairy products $100,000,000. The revenues of the Dominion in 1909 were $90,000,000 from minerals, $69,000,000 from forests, and $29,000,000 from fisheries. There might be enormous increases in the two latter without either destroying or reducing the supply, just in proportion to the efficiency of the people.

In connection with the manufacturing industries also—the output of which is valued at one thousand million dollars annually—the need for industrial training and technical education is very evident. We have made a good beginning at both ends. We have handwork of some sort—hand and eye training—in the elementary grades of some schools from the kindergarten up, and in an increasing number of towns there are courses in manual training and household science, while at the upper end of formal education several colleges and universities provide courses of a partially technical character for technical professions. But there is general discontent over Canada with the product of the schools—that is the testimony of both employers and industrial workers. One of the great mistakes we have made is in asserting that the three essentials of a common school education are reading, writing, and arithmetic. Personally, I find that the schools in which children learn to read about the things they are doing and to write concerning what they have seen and to figure on the question coming up in the school are much more effective. Children should be trained to observe closely, think clearly, and manage without waste and with goodwill.

We have found also in Canada that the lure of high wages for the boy of 14 or younger takes him out of the school and, there being no apprenticeship, leads him into a blind alley. He becomes a messenger boy or a driver of an express wagon. At eighteen he is too big for his job and yet not willing and qualified to go into any calling that will make him a good workman with command of a trade. We have allowed too much of this kind of thing to go on.

One of our urgent needs is that in all schools there should be an opportunity for boys, when they pass the age of twelve, to reveal to themselves, their teachers, and parents the bent of their ability. Another is a chance for boys of twelve to sixteen to learn in school how to use common hand tools for wood and iron, and the qualities of common materials, because some of these are fundamental to most industrial occupations. Then there is need of some opportunity for education to make up to the boy, after he begins work, for what he does not now get through lack of an apprenticeship system. We need some forenoon, afternoon, or evening classes to give him the further knowledge of mathematics and mechanical principles, and also some variety of shop work to develop skill of hand and all-round ability in some trade which apprentices formerly got in their long and practical training. Both manufacturers and other employers of labor have expressed their willingness to co-operate in helping to make much classes and courses effective. We need, too, evening schools for workmen in the smaller cities and towns, for men who have learned their trade, to fit them for advancement and promotion; and training for women and girls to give them clear concepts of sanitation in the home, correct ideas of economically providing food, garments, and fuel, and some practice in domestic art further to enable them to reveal and enjoy their love of the beautiful by making beautiful things for the home.


SERIOUS SKIN ERUPTIONS

Are Ended by Zam-Buk

Mr. William Purser, of 1385 Elgin avenue, Weston, Winnipeg, says: "As a cure for skin diseases there is nothing to equal Zam-Buk. Some pimples and sores broke out all over my face and defied various remedies, which, from time to time, I applied to them. Not only were these sores unsightly but they were very painful. For over two months I was afflicted in this way until I was advised to try Zam-Buk. I found this balm was entirely different to the ordinary remedies. It reduced the irritation and the smarting pain. The sores from first being annointed with the balm, grew less and less angry, and then began to dry off. In a short time they all disappeared."

Finest known remedy for eczema, ulcers, abscess, scalp sores, ringworm, children's raches, chafings, cuts, burns, scalds, insect stings, sore feet, etc. Also cures piles. Fifty cents box, at all drug stores, or post free from Zam-Buk Co., Toronto, for price. Zam-Buk soap, 25c tablet is splendid for delicate skin and for baby's bath.


WINNIPEG'S POPULATION.

Winnipeg, May 25.—The assessment commissioner puts Winnipeg's present population at 151,000, an increase of twenty thousand over last year.

WARSHIPS WELCOMED.

Copenhagen, May 25.—Copenhagen turned out to-day to greet the second division of the United States Atlantic fleet, under command of Rear-Admiral Badger, which arrived this morning for a week's visit. During the visit King Frederick will receive in audience Admiral Badger and the captains of the American warships and will give a grand official dinner, after which a naval ball will be given by the minister of the navy for officers and midshipmen to meet the Danish officers.

By impregnating a paper with carbon it will become a good conductor of electricity.


BUSINESS PROPERTY!

You Can't Beat This For a Buy-60x120 on View street, being the fifth lot east of Blanchard street. Just think, this property is only a little over a block from the main street of the town.

A Snap at $20,000. Reasonable Terms

P. R. BROWN

Money to Loan. Fire Insurance Written. Stores and Offices to Rent.

Phone 1076 1130 BROAD STREET P. O. Box 428

HAVE YOU SEEN the GORGE?

There is no finer residential district around Victoria than this splendid subdivision.

We Have a Few Fine Lots

Left after our sweeping sales campaign. These lots are among the best in the block and the prices run from $300 up.

Hop on Auto at Our Office

Terms: Quarter cash; 1, 2 and 3 years at 6%

Come and See Us Anyway

1104 Broad St. Lewis Biel INVESTMENTS Telephone 284

We Have 1821 Acres Choice Land on an Island Near Nanaimo

Having about 20,000,000 feet of good timber, crown granted and exportable. There are 500 acres of agricultural or fruit lands, 70 acres cleared. Two residences, with outbuildings and 2 never failing springs. Good range outside for sheep. Property lies on three harbors. Price $30,000; 1-3 cash, balance arranged.

YUILL & TOPPING

723 View Street

The Crown Securities Company

419 Pemberton Block

Phone 1890.

$200 Cash will secure eleven lots in Alberni close in. Owner must sell. Price ..... $600

½ Acre, corner of Richmond Avenue ..... $1700

Waterfront close to street car extension. Per acre ..... $225

READ TIMES WANT ADS

LOW PRICE LOTS WORTH BUYING

| King's Road and Roseberry, corner, excellent view, one block from Fernwood Road. Level; little rock; cheap. | Ryan, Adelaide and Lionel Streets, double corner on 3 streets; perfectly level; no rock; fine homesite. See it. | Garden Street, two lots, just off Bay street; level, no rock. These are below market at |
|---|---|---|
| $750 | $1,200 | $1,400 |

420 Pemberton Building LEONARD, REID & CO. Phone 221

TIM KEE & CO.

Real Estate

And Chinese Employment Agent.

Phone 811. P. O. Box 907

1414 Government Street

Yates Street, near Quadra, nice business site, lot 60x120. Easy terms could be arranged. Price is ..... $26,000

Cooks for hotels, boarding houses, private families, steamers and logging camps; also dishwashers, gardeners and scavengers, etc., can be supplied on short notice.

Chance for an English Gentleman

To Settle in a Delightful Community Amongst His Own People

Fifteen acres of beautiful farm land close to Cowichan station, chicken runs, house, barn and altogether first class ranch, 5 acres completely cleared. $4,200 With furniture and 300 chickens.

See About This at Once.

The Globe Realty Co.

Open evenings and Sat. afternoons. Rooms 5-8, McCallum Block. Phone 1613. 1223 Douglas St.

DON'T PAY RENT

FOR SALE

Your Choice of

Two Five Roomed Houses

Cement foundations and all modern improvements, close to Oak Bay Avenue.

Price $2650

One-fourth cash, balance easy. Apply direct to Owner.

WILLIAM C. HOLT

Builder and Contractor, 489 Garbally Road. Phone R1624.

THESE NINE GOOD LOTS, Size 50 x 135, With Small House

And situated two minutes from proposed Burnside Road Car Line and three minutes from Gorge Cars. For Sale at a snap Price $3,000 on Easy Terms

CURRIE & POWER, 1214 Douglas Street. Phone 1466.

# HOMES!

## Linden and Rockland

Eleven rooms, modern, lot 110x168, tapering towards point; hedges, flowers, lawns, etc. This place is COMPLETELY FURNISHED with first rate furniture throughout. Purchaser assumes $4,000 mortgage at 6 per cent; $2,000 cash will handle this. Price **$9,500**

## Pandora Avenue

Six roomed bungalow, fire-places, plate-rails, burlapped walls; kitchen range; linoleums; built in sideboard; $1,800 cash. Price ..... **$3,800**

## Cadboro Bay Road

Four or five rooms, furnished, 50x120 foot, corner lot, 6 minutes' walk from car line. Any reasonable terms. Price ..... **$3,400**

## Manchester Street

Seven rooms, new, modern; reception hall, den, etc. Full sized basement, lot 50x135. No rock. Only one block from cars. Vacant lots across street sold for $1,500 each. Terms to suit. Price ..... **$4,500**

## Chester Street

In Fairfield estate, 8 roomed new house, cement floor in basement, full size, furnace, den with fire-place, built-in sideboard in dining room, only one block from cars. Lot on corner, 60x120, 10 minutes' walk from post office and Beacon Hill Park. Terms to suit purchaser. Price ..... **$6,500**

## Government Street, James Bay

James Bay, 10 roomed house, lot 60x120, except 8 foot boulevard, modern every way. Built-in window seats, etc. Arrange terms. Price ..... **$8,000**

# Pemberton & Son

Corner Fort and Broad Street


# WHY AMUNDSEN IS IN THE ANTARCTIC

### Beaten in Race for North Pole He Turns Toward the South

Usually the plans of polar explorers are known months, even years, in advance. They are discussed by experts and the general public, and very often the explorers raise funds on lecturing tours, in which the last details of their intentions are given to the audiences. Very rarely indeed does an explorer conceal his designs until the last moment, and suddenly appear well on the way to his goal before his plans are known to anybody. Such conduct is supposed not to be quite "playing the game." Capt. Amundsen, the Norwegian explorer, being half way to the South Pole before anybody knew that he had the slightest idea of venturing into the Antarctic, it is not surprising that there should be a good deal of grumbling, especially from British scientific men, for, in view of the discoveries of Shackleton and the expedition of Scott, the South Polar regions are considered almost a British preserve.

However, Dr. Nansen comes to the rescue of Amundsen in the London Times, and is able to give what appears to be a reasonable explanation of his comrade's secrecy in the matter. He publishes a letter written to him by Amundsen last August, in which the captain says that his determination to make a dash to the South was taken within a week after the news of Cook's and Peary's exploits had been published. It will be remembered that Amundsen has made several trips to the Far North, and among Polar explorers is known in connection with the theory that he might find clear water and be able to drift over the Pole from a starting point in the Behring Strait. His keen desire to put this theory to the test was not destroyed by the news of Peary's success, but his hopes of inducing the Norwegian government to contribute to the funds for the trip were abandoned. The Storthing took the view that the Pole having been discovered once, there was no object in locating it again, and so it refused the captain's request for a sum of money amounting to something more than $7,000, with which he had intended making the trip. Assistance which has been promised him in the United States was also withdrawn, and Amundsen found himself short about $40,000 of the amount necessary to make the five or six-year voyage in search of the North Pole.

The idea of abandoning the project never entered his head, he wrote Nansen, but he realized that "something that would rouse the interest of the great public was required." He pondered over the problem and concluded that to raise funds for reaching the North Pole it would be necessary for him first to discover the South Pole. It was not that Amundsen desired to poach on British preserves or anticipate Captain Scott, but he concluded that it was the only course open for him. To have refrained from doing anything would have landed him in serious difficulties, for he had already collected several thousand dollars from friends and admirers, and this money had been spent in preparations that had to be abandoned when Cook and Peary seized the world's stage. He could not refund the money, so he sought and obtained the permission of his patrons to use the money in an Antarctic venture.

The reason his plans were kept secret from such explorers as Nansen, who were personal friends, was that he feared they would attempt to dissuade him—and perhaps dissuade his backers. Nansen admits that he would certainly have acted as Amundsen supposes, for he believes it to be hardly within the physical powers of any explorer to spend a year or more in the Arctic, return for a whirlwind lecture trip, and then set out for a five or six-year stay in the vicinity of the North Pole. However, if any man is capable of this gigantic task, he says, he is Amundsen. So far as Captain Scott is concerned, Amundsen expresses regret that he could not inform him of his intentions, and says that he will try and get in touch with him as soon as possible. The Norwegian does not know at what point he will land, but says that it will be as far as possible from the English expedition. After Scott has selected his point, Amundsen will take the best that is left. The Norwegian expects to be ready to start back to civilization next March, and the Fram will call for the party about that time, bearing the explorer back to San Francisco.

Nansen very stoutly denies that any explorer obtains any vested right in a territory merely by exploitation, a contention that is admitted by the president of the Royal Geographical Society, who says that all foreign competition on the Antarctic continent should be welcomed wherever it appeared. Nansen goes on to say that a Norwegian expedition to the Antarctic was planned before Scott's first expedition in the Discovery was thought of. Nothing came of this expedition, although plans were far advanced in accord with theories that are now being tested by Amundsen. The Norwegian scientists then maintained that the surface of the Antarctic "inland ice" must be like that of the Greenland inland ice, and equally easy to traverse with skis, sledges, etc. It will be recalled that Manchurian ponies figured largely in Shackleton's trip, but as Amundsen expects to approach the South Pole from another direction, it may prove that the dogs he is taking with him are better adapted to the particular regions he has to traverse.

Dr. Nansen concludes his defence of his comrade with these words: "It is beyond doubt that such an excellent explorer as Captain Scott, with his carefully equipped expedition, will return with results of very high scientific value; but, on the other hand, Captain Amundsen, by journeying through another region, will certainly bring back valuable information of unknown tracts quite independent of Scott. I therefore think that students of the Polar problems have great reason to rejoice that two such eminent explorers are at work simultaneously in the South, as their discoveries and observations will supplement each other, and the value of each will thus be greatly increased."


# LOOK AT THIS!

3.12 ACRES on B. C. Electric tram line, Lake District, suitable for subdivision. Only **$1,250**
2.25 ACRES, opposite the above good land ..... **$1,100**
10½ ACRES, on corner, all cleared, near new Canadian Northern railway, close to school and church, Metchosin district, near waterfront. About 13 miles out ..... **$2,500**
100 ACRES, half cultivated, one-third mile waterfrontage, near new Canadian Northern railway, 13 miles out. Good view of Olympic mountains and straits. The land has been surveyed into 10-acre blocks. Price, taking the whole 100 acres, per acre ..... **$200**
1.15 ACRES, off Carey Road, near old Victoria Creamery. Would subdivide into 8 good lots, and sell at $500 each. Only ..... **$2,700**
2 ACRES, near Cook street, in Tolmie estate, with excellent view of city and straits. Price, per acre ..... **$1,500**
SHAWNIGAN LAKE. 2 roomed house and half acre, on waterfront, near Strathcona hotel. Price ..... **$650**
SHAWNIGAN LAKE. 3.14 acres on waterfront ..... **$800**
CORDAVA BAY, lot 42x240, on waterfront ..... **$950**

# Swinerton & Musgrave

1206 Government St. Phone 491 P.O. Box 502

# For Sale

That Fine Residence known as the

# Laurels

Situated on

## Rockland Ave.

in

## 3½ Acres of Charming Grounds

For price and terms apply to the sole agents

## Cross & Co.

622 Fort Street.

# $800 Cash

SKINNER STREET, one lot 60x120. Half cash. Price **$1,600**

## *Near Government House*

We have a few lots less than eighty feet south of Government House Grounds priced up from $750 for immediate sale. One-fifth cash handles any one.

# Monk & Monteith

539 Fort Street Phone 1402

## Special

GLADSTONE AVENUE, close to new High school; fine level lot, 50x135. Price..... **$1.000**

## GILLESPIE & HART

General Insurance and Real Estate.
Phone 2040. 1115 Langley St.

# Our Burnside Road Lots

Opposite which the B. C. E. Ry. are to construct their car shops and make terminals.

## What Are the Prices?

$500 to $750 per large sized lot.

## What Are the Terms?

They're extremely easy.

# Tracksell, Anderson & Co.

Corner Broad and Trounce Ave. Phone 1722

# Natural Resources Security Co.

LIMITED

Paid Up Capital $250,000

Offer for sale Townsites, Farm and Fruit Lands, Timber and Coal Lands. Joint owners and Sole Agents Fort George Townsite.

HEAD OFFICE, BOWER BUILDING, VANCOUVER, B. C.
District Sales Solicitor, E. Child, 643 Fort St., Victoria, B. C.

## New List of Gordon Head Fruit Farms

5 ACRES, 500 bearing fruit trees, small fruits, new 8 room bungalow, 3½ miles from city, price $8,500; cash $4,500, balance to suit.
8½ ACRES, all cultivated, 600 fruit trees, 3,000 strawberry plants, logan berries, 100 grape vines, gooseberries, raspberries, etc., 3 room house, outbuildings, horse, buggy, chickens and farming implements; the owner of this wishes to retire and will take $11,000 for the farm as a going concern; terms, half cash, balance to suit purchaser; this is a snap; 5 miles from city.
12 ACRES, 7 room, modern house, good barn and outbuildings, 900 bearing fruit trees, 4,500 strawberry plants, and other small fruits; this property overlooks the sea and has a nice beach; a most desirable home and cheap at $16,000, on terms of 1-3 cash, balance to arrange; 5 miles from city.
15 ACRES, cottage of 4 rooms, outbuildings, 400 fruit trees, 3 acres in strawberries; this is a corner property and could be cut to make two good farms; the price for a quick sale is $15,000, half cash.
5 ACRES of splendid land, 4 miles from city, all cultivated, 3 acres in strawberries; a new, modern, 10 room bungalow under completion, house alone could not be built for $4,000; the price of this property for a short time is $7,000, half cash.

## DUNFORD AND SON

233 PEMBERTON BLOCK.

# Insure

## Your Automobile

## Against Accidents

All kinds of insurance written.

For terms and particulars, apply to

## Heisterman Forman & Co.

1212 Broad Street.
Phone 55.

## Good Buys in Esquimalt

**Liverpool Street**, 60 x 120 ft., two hundred feet from Lang Cove. Price ..... $3500
**Admiral Road**, 52 x 104 ft., immediately facing Lang Cove $3500
**Constance and First**, fine corner facing the Cove ..... $5000
**Woodway Road**, cornering on Admiral Road and facing Lang Cove, 90 x 141 ft. ..... $5000
**Drake and Florence**, overlooking Lang Cove, 33.5 x 150 ft. $950
**Liverpool Street and Aberdeen Street**, 60 ft. on Liverpool St. and 175 ft. on Aberdeen Street. Price ..... $11,000

## Victoria Mortgage & Trust Company, Limited

Temporary Office, Room 8, 1011 Government Street
Phone 360 P. O. Box 878

## Three Good Homes

**Harbinger Ave.**—New 6 room House, fully modern, on lot 50 x 148; rooms and stairway beautifully panelled. A splendid buy at $4500
**Vining St.**—New 7 room House, cement cellar, all modern, on lot 60 x 120; $400 cash, balance $100 every 3 months. Price ..... $3500
**Duchess St.**—New 5 room House, on large lot, fully modern, piped for furnace; $500 cash, balance $25 per month ..... $3150

## P. E. NYLAND

Real Estate and Insurance.
Rm. 11 MacGregor Blk. 634 View St
Phone 2217.

## CULLIN & YORK

McCallum Bldg., Douglas Street

**Princess Avenue**, adjoining property facing on Douglas street, two cottages on lot 60x100, modern in every respect. Cash $3,850, bal. easy. Price for the two, $9,250.
**Chapman St.**, close to Cook, modern bungalow on large lot 60x135, with lane in rear. $500 cash balance $25 monthly. Price $3,000.
**Robertson St.**, Fowl Bay, six-room modern bungalow. Terms easy. Price $3,700.
**Arnold Ave.**, near Fairfield Rd., three lots, each 50x120, close to car line. Cash $600, balance easy. En bloc for $2,250. Adjoining lots held at $950 each.
**Lillian Road**, Hollywood Subdivision, two fine level lots, each 50x125, for quick sale en bloc, $1,500.
**Wilmot Place**, four lots equal to ¾ of an acre, en bloc for $2,625.

## HOLT & ATTWELL

REAL ESTATE AGENTS.
1303 Broad St. Phone 2178.

HERALD ST.—Lot 60x120, close to Government street, $18,500; ½ cash, balance easy terms.
CORNER OF STORE ST. AND HERALD—Business site, price $35,000; ½ cash, balance easy.
FISGUARD ST.—10 roomed house, fully modern, and two lots, price $8,000, terms.
A NICE FOUR ROOMED COTTAGE, close to car line, city water, electric light, good basement, price $1,650; $400 cash, balance easy.

## FOR SALE

A nice small cottage, 4 rooms, bath, pantry, attic, gas. F. L. Close to sea and park on car line. Good neighborhood, close in.
Price $2,800. Terms.

## C. H. Richardson

Redfern Blk 1301 Govt. St.

## Willows Beach Waterfront

We have one lot on the waterfront on this beautiful beach. 50 feet. On easy terms. Price ..... $1,500
About one acre and a third on Old Esquimalt Road, close to Lampson Street school, Head street and car. On easy terms. Price ..... $3500

## R. B. PUNNETT

Phone 1119. P.O. Drawer 785.
Room 10, Mahon Block, Victoria.

# Golf Links Park

Lots in this subdivision—one of the most beautiful in the vicinity of Victoria—make a sound investment as well as a lovely home. We have some of the choicest lots at reasonable prices.

## Paterson & Wise

109 Pemberton Blk.
Money to Loan

ADVERTISE IN THE TIMES


## Destroys Liquor Craving

Drunkenness is a progressive disease; the moderate drinker is not satisfied with two or three drinks a day, the craving for more and more becomes irresistible as the disease advances; the result is Chronic Alcoholism.

The treatment used successfully by thousands right in their own homes is Orrine. It is sold with the understanding that if it does not benefit after a trial, we refund your money.

Orrine No. 1, is the secret remedy; Orrine No. 2, is for those willing to take the treatment. Either form costs $1. Write for free booklet on Alcoholism. The Orrine Company, Orrine Building, Washington, D. C. Sold by leading druggists, and in this city by C. H. Bowes, 1228 Government street.


For Quick and Reliable Service Call Up
Phone 1867
VICTORIA MOTOR DELIVERY
J. E. Wintworth, Prop.
Stand 726 Yates Street

## Dougall & McMorran

4 Mahon Block, 1112 Government St.
Phone 1909.

$475—Shelbourne Street, 40x172.
$500—Scott Street, 50x120.
$500—Shakespeare Street, a few lots at $500 each.
$625—Victor Street, lot 50x120.
$700—Monterey Ave., 50x120.
$800—Olive Street, 50x120.
$900—Prior Street, near King's Rd., 50x124.
Don't You Want a Nice Waterfront Lot on Cordova Bay? See Us.

## McKenzie & Russell

417 Pemberton Blk. Phone 1249

Call and see us about those lots in
**BELVEDERE**
Buy now, before the price goes up.
**GARDEN CITY**
Is also good buying and we have some of the best of it. Get in ahead of the new tram car AND MAKE MONEY.

# $4,500

## For a Good Business Corner

### In Victoria

Is our low price to-day, but it won't stay long at this figure; 120x120 feet on Cook street, close to Caledonia avenue, is a marvelously low price, for this street is soon to be asphalted from Pandora to Bay. You will readily understand how figures will soar when this work is done. You can count up what your turn-over will be if you BUY NOW AT THIS BARGAIN PRICE ON EASY TERMS.

## Another Unparalleled Investment at

# $1,400

That we have to offer is at the corner of Bay and Cook streets, 44x113 feet. Easy terms make this also an unprecedented money-maker for some enterprising indivdual who desires his dollars to work for him instead of lying idle at his bank.

**The buying of Real Estate in their own city is starting many Victoria citizens on the way to prosperity. Think this over for about one minute, then don't wait but act at once. See**

## WALLACE & CLARKE

W. O. Wallace. **620 Yates St. Telephone 471** R. Wilson Clarke



# Join This Syndicate

Owing to the failure of an Eastern broker, we have been able to get a block of 10,000 shares of the stock of

## KOOTENAY GOLD MINES, LTD.

At $1.20 per share. The capitalization of this company is only $250,000 with 20,000 shares still in the treasury, and as an English mining man estimates the value of the property at $400,000 cash, this stock is the best buy that has ever been offered in British Columbia. The terms of purchase can be made very easy. We are taking a large block of this stock ourselves and advise you to investigate immediately. Phone us for an appointment.

## O. H. Bowman & Co.

STOCK BROKERS

**Suite 8A Mahon Building** **Phone 544**

Members of Victora Stock Exchange



# HOUSES TO RENT

Are scarce, but we have a few. We also have a number of houses which can be bought on the rent system, which is better.

**FROM $1,800 UP**

Call and see us.

## Harris & Sturgess

Next Merchants Bank.


## OBITUARY RECORD

The funeral of the late Mrs. Margaret Hall took place from the Victoria Undertaking parlors this morning at 8:45 o'clock and fifteen minutes later from the Roman Catholic cathedral, where Rev. Father Laterme conducted services. Interment was made in Ross Bay cemetery.

The death occurred at the Jubilee hospital this morning of David Allen, aged 57, a native of Scotland. The deceased had been staying at the Old Man's Home. The remains have been removed to the Victoria Undertaking parlors, pending funeral arrangements.

Gilbert Irvin Post, aged 51 years, passed away yesterday at his residence, 2528 Blanchard street. The funeral has been arranged to take place from the house on Sunday afternoon at 2:30. Rev. T. E. Holling will conduct services.

The death took place on Thursday morning at Maple Bay of Miss Margaret Doane, of this city. Miss Doane had been in fair health and retired on Wednesday evening as usual, and Mrs. Cuthbert, with whom she resided, was shocked on going to her room on Thursday morning to find that she had passed away peacefully during the night. Due notice of the funeral will be given.

Toronto, May 26.—Enough dynamite to blow up the entire neighborhood was found by the police yesterday buried under the cables of the Hydro-Electric system, on Front street. Whether an attempt was to be made to put the system out of business is not known.

# DRYHURST ACQUITTED OF PAINT STEALING

### Magistrate Orders Discharge of Man Who Used Employers' Material on Private Job

Frank Dryhurst, a painter, who on Tuesday pleaded guilty to a charge of stealing paint valued at 70 cents, the property of the Newton Greer Paint Company, and was sentenced to two weeks' imprisonment, was this morning again brought before Police Magistrate Jay and was found not guilty of the same offence and discharged.

The case was re-opened by the Painters' union, through J. A. Aikman, who saw the magistrate Tuesday afternoon and got the man out of jail on bail. There were many painters in court this morning watching the case.

C. F. Davie appeared for the Newton-Greer Paint Company and said he wished to enter a vigorous protest against the accused, having been convicted on his own admission, coming up for trial again. He could not understand on what the application was based. It meant practically the same as an application for a new trial.

"The man pleads guilty," said Mr. Davie, "and then through the ingenuity of a lawyer gets a new trial. I do not know where your authority is. You have no jurisdiction."

Mr. Aikman—The man did not plead guilty. As I pointed out, he said he took the paint. Are you trying to railroad this man to jail? Bring your evidence and try him. You can't brand him as a thief because he was ignorant of the law.

The magistrate—When the accused was first called up he pleaded guilty, saying he had taken the paint and that he had intended to return it. Before I signed the conviction it was pointed out to me that he thought he took the paint under color of right. At his trial he was not represented by counsel.

Mr. Davie—Is there an authority for this proceeding?

The magistrate—I don't know of any against it and if necessary I'll make it for myself.

Mr. Aikman said a similar action had been taken by Chief Justice Hunter on one occasion, and that there are several authorities.

The case was then proceeded with. R. S. Newton, managing director of the Newton-Greer Paint Company, said he found accused at the entrance of a pool room in the Adelphi block and there accused him of having used the paint of the firm for painting the entrance to the pool room. The accused had admitted the theft and in reply to the remark that he was a thief had answered, "Yes."

Mr. Aikman adopted a line of cross-examination which the magistrate disallowed. He asked the witness if it was not a fact that his firm had taken money for giving a building two coats of paint and had only applied one coat.

Mr. Newton refused to answer. There were titters from the painters in the rear of the court, and when questioned along the same lines again the witness said the question was insulting. The magistrate stopped Mr. Aikman.

Charles White and Chas. Parkinson, who were with the first witness when the accused was taxed with the theft, both said the accused had admitted the theft in their presence.

Mr. Aikman did not put the accused in the box, but held there was no evidence to substantiate the charge.

"There is no evidence that the company lost the paint," he said, "accused might have been joking when he said he took it. I might tell you I had stolen a plough from E. G. Prior & Company but you could not convict me on that admission. You would have to prove it."

Mr. Davie—The accused's own admission is sufficient.

The magistrate—There is no evidence that the paint was taken from the defendant company, in my opinion.

Mr. Davie—There is no necessity for us to identify the paint. He admitted to Newton he was a thief.

The magistrate—He was taking paint all the time for his work for the firm. He evidently took it believing he had a color of right to take it. The case is dismissed.

Mr. Aikman—Now it is over I will tell the court how it happened. The accused took the paint. It was the leavings of a job they were on and he thought——

The magistrate—That is all; the case is closed.

Mr. Newton informed the court that he had no personal desire to prosecute, but that it was necessary to stop small thefts in the trade which threw suspicion on the wrong men. He had not wanted to see the man go to jail.

### CHINESE FAMINE FUND.

| | |
|---|---|
| Previously acknowledged | $254 75 |
| A. friend | 1 00 |
| A friend | 2 50 |
| A. Ermatinger | 5 00 |
| | $263 25 |

Total collected at Times office (final receipts).

**—Curtis' & Harvey's Amberite Cartridges—R. V. Winch & Co. Ltd.**

—B. C. Electric Company's returns show that 30,807 people were carried on the cars yesterday. Two new p-a-y-e type of cars have lately been added to the rolling stock.

—The public schools of the province will close for the mid-summer vacation on June 30. High school entrance examinations take place on June 28, 29 and 30, and examinations for High school and teachers' certificates will begin on July 3.

—The members of "Ourappyome" camp, Willows beach, held a picnic at their camp on Wednesday. The day was pleasantly spent in playing games and during the afternoon a large balloon was sent up. In the evening a bon-fire was lit on the beach and all sat around and sang. There were about 70 people present altogether and the party broke up by singing "Auld Lang Syne," and all started for home tired but happy.

—On four charges of wounding cows William Morphy, Goldstream, was placed on trial before Judge Lampman this morning. The disposition of the charges will be based on the verdict of one, the first action taken, that of wounding a cow belonging to Evan Burnett, Goldstream. Evidence of several witnesses is being taken and the case will take all the afternoon. William Taylor occupied the box this morning as the first witness and testified that he saw accused shoot the cows while they were in the accused's paddock.

# URGES GENERAL CESSATION OF WORK

### VANCOUVER COMMITTEE PASSES RESOLUTION

### Trades and Labor Council Will Decide the Question To-night

Vancouver, May 26.—The joint committee of the Trades and Labor Council executive, the Building Trades' Council executive and the Business Agents' Board has recommended that the union workers of Vancouver leave their jobs on June 5, and to-night the delegates to the special meeting of the Trades and Labor Council will bring the question to a final issue.

"We, the joint committee of the executives of the Trades and Labor Council and the Building Trades' Council, in conjunction with the Business Agents' Board, do recommend to the special extraordinary meeting of the Trades and Labor Council that a general cessation of work in Vancouver take place on June 5."

The above was the resolution passed last night at the special joint committee meeting which was in session until almost midnight.

It was stated this morning by Business Agent Pettipiece, of the Trades and Labor Council, that the committee was practically unanimous on the question, although its consideration involved several hours of debate. Two members were said to have proposed that the question be taken up at the regular meeting of the Trades and Labor Council instead of being brought forward at a special session, but this suggestion was not accepted, the feeling being, it is said, that action should be decided at once.

The whole question is now put into the hands of the Trades and Labor Council, it was explained to-day, and this body will deal directly with the Master Builders' Association, Employers' Association and kindred organization. In this way the unions believe they will secure more consideration than if they proposed a course of individual strikes such as those of the carpenters and other building workers who are generally admitted to have been worsted by the Master Builders' Association.

That the Trades and Labor Council will accept the report of the joint committee when it is presented to-night is declared to be almost certain, in which case on June 5, as related in the Times yesterday, the 8,000 or more workers in the city may go out on a holiday of indefinite length. They propose to stay out, they assert, until the claims of the carpenters are met and the principle of closed shop accorded general recognition.

Labor men declare that for several years the employers of the coast cities have been preparing for a struggle with union labor, and they insist they are convinced the employers deem that the time has now arrived to launch the bolt, which they claim is intended to kill organized labor.

In explaining their convictions on this point the labor men state that the provincial government, the Salvation Army and the Canadian Pacific Railroad Co. have for three years spent large sums of money in agitating immigration to British Columbia in the industrial centres of England and Scotland. It is declared that as a result of this work many hundreds of English and Scotch mechanics of various trades are now in Vancouver.

"The Scotchmen are all right. We have nothing to fear from them, as they are well known to favor the organization of labor interests, but certain types of the newly arrived Englishmen are a danger to us," declared a labor man in discussing this phase of the situation to-day.

"The Master Builders' Association has nothing to say at the present time," said W. F. Nicholson, president of the association, to-day, relative to the announcement that the unions of Vancouver proposed to quit work. He added that the master builders were all standing pat."

### PERSONAL.

Dr. W. J. McKeon, Vancouver, is spending a few days with his parents, Frederick street.

* * *

Hon. William Templeman, minister of mines, arrived from Ottawa last evening and will remain in the city for a time. He was accompanied by Mrs. Templeman and his private secretary, B. C. Nicholas.

### TENDERS RESIGNATION.

#### Dr. Rutherford Intends to Reside in British Columbia.

Ottawa, May 26.—Dr. J. G. Rutherford, Dominion live stock commissioner and one of the most valued officials of the government, has tendered his resignation and intends going to British Columbia to live. The resignation has not yet been accepted by the minister of agriculture, who is anxious to retain Dr. Rutherford's services.

### GIVE BONDS.

Seattle, Wash., May 26.—John L. Wilson, president of the Post-Intelligencer Company, W. W. Chapin, manager of the paper, and Erastus Brainerd, editor, who were arrested yesterday charged with criminally libelling Col. Blethen, editor of the Times, to-day, gave bonds of $5,000 each to insure their appearance for trial.

### DIAZ'S WHEREABOUTS SECRET.

Mexico City, May 26.—Every effort is being made by the government officials to keep secret the whereabouts of ex-President Diaz to-day.

It is reported that the retained chief executive secretly left his town house early to-day.

# INDIANS' CLAIMS TO CROWN LANDS

### Dominion Government Decides to Submit Case to the Courts

Vancouver, May 26.—After an agitation lasting for several years, during which time the Provincial and Dominion governments were successively importuned to listen to the complaints and claims of the Aborigines, it has just been decided by the authorities at Ottawa to submit to judicial hearing the case of the British Columbia Indians who contend that they are entitled to a share of the crown lands in this province.

Information to this effect was received to-day by representatives of the Indians from lawyers in the east who acted in the presentation of the claims at Ottawa. It is stated that the case will be submitted to either the supreme court of Canada or the privy council, and that action to this end will be taken shortly after the close of the coronation festivities, the latter part of next month.

Some time ago parties who had interested themselves in the claims of the Indians waited on the provincial government and asked that a stated case be submitted to the courts, but the request was refused on the ground that the aborigines had no case in law. Then followed an appeal to Ottawa, with the result that a decision has been reached to settle for all time whether or not the Indians have any legal claims to the crown lands of British Columbia.

## RACE ENTRIES FOR TO-MORROW

First race, the H. G. Ross; purse $200; 4½ furlongs—Pretty Soon, 110; Big Ike, 115; Florence Roberts, 115; Flirting Princess, 105; Princess of Bohemia, 105; Madrecita, 105; Galvara, 105.

Second race, the J. E. Smart; selling; 5 furlongs—Toby, 113; Phosphorus, 111; Sir Fetful, 110; Cruzola, 108; Canapa, 102; Juan, 111; Dolly V. B., 102; Gyptis, 99; Abella, 107; Bell Cliff, 106.

Third race, the J. A. Virtue; selling; 5 furlongs—Irish Maid, 112; Good Intent, 113; Bellsnicker, 113; Lord Clinton, 110; Princess Viola, 111; Thurbet, 115; Platoon, 115; Fire, 116; Athor, 119; Minnedocia, 114.

Fourth race, the G. A. Fraser; selling; 6 furlongs—Jessopburn, 112; Beda, 108; Lord of the Forest, 112; Figent, 110; Combury, 112; Velsini, 102; Sneezer, 102.

Fifth race, the Pither & Leiser; selling; 1 mile—Nebraska Lass, 107; Nettie Travers, 109; Mr. Hose, 105; Fanieul Hall, 97; Jim Cafferata, 105; Footloose, 116; Sir Angus, 111; Yellowfoot, 109; Special Delivery, 111.

Seventh race, the M. B. Carlin; selling; 5 furlongs—Lord Provost, 116; Waner, 116; Maternus, 114; Bucolic, 116; Alder Gulich, 114; Banellan, 114; Mazue Girl, 102; Soon, 104; Merook, 114; Boas, 116.

Eighth race, the J. E. Miller; selling; 7 furlongs—Auburndale, 114; Meada, 114; Burnell, 114; Gellco, 114; Legatee, 116; Alchemist, 116; Roxey Templeton, 116; Hector, 116; Chas. Green, 116; Eel, 112.

### FARMERS' BANK CASE.

Toronto, May 26.—To-day Col. James Munroe, formerly president of the Farmers' bank, appeared before Judge Winchester and pleaded not guilty to the charge of making false returns of his bank to the government. Travers was the first witness.

### IMMIGRATION RETURNS

Ottawa, May 26. — Immigration figures for the past ten years show the total number of immigrants reaching Canada: 188,559 were destined for British Columbia, the Maritime Provinces got 73,502, Quebec 258,820, Ontario 403,898, Manitoba 309,623, Saskatchewan and Alberta 516,862. Last year British Columbia got 54,689 out of total arrivals of 311,084.

### DIED.

HICK—On the 25th inst., at the residence of Mr. James Woolcock, 227 Belleville street, William Hick, a native of Cornwall, England, aged 61 years.

The funeral will take place on Saturday at 2 p. m. from the above address, and 3 o'clock at St. Luke's church, Cedar Hill. Interment in St. Luke's churchyard.


## TOO LATE TO CLASSIFY

**FOR THE MOST POPULAR FORM OF ADVERTISING IN TOWN TRY THIS COLUMN**


THE FUNERAL of Gilbert Irvin Post will take place Sunday, May 28, at 2.30, from 2528 Blanchard street. m26

TO LET—Single rooms, with board. 1011 Collinson. m29

VICTOR STREET SNAP—Fine, dry, level lot, no rock, on easy terms, price only $525. McKenzie & Russell, 417 Pemberton Block. m26

PARKDALE BARGAIN—Two lots, near Carey road, only $658 for the two, on easy terms. McKenzie & Russell, 417 Pemberton Block. m26

FOUND—Adrift in the harbor, gasoline launch, on 25th May. Apply A. Warder, care of Producers' Rock & Gravel Co., Store street. m29

FOR SALE—Water frontage at Winter Harbor, Quatsino Sound, at $100 per acre, very cheap. For full particulars apply P. O. Box 271. m29

FOR SALE—5 roomed house on Pembroke street, close to car, cheap at $1,500 cash. Apply P. O. Box 271. m29

OAK BAY SNAP—Ten lots, all clear, no rock, five minutes from Oak Bay Hotel, price $575 each en bloc, easy terms. Room 203, Times Building. m29

HERE IS A BARGAIN—House, nearly new on lot 60x135, close to Cook street car and Beacon Hill park, lot alone worth $1,200, house cost $1,000 to build, price only $1,750; about $300 cash and $15 per month. Box 507, Times. m26

FOR SALE—Almost new Triumph motor bicycle; cost about $450, used less than 3 months, price $275. Plimley's Cycle Store, 730 Yates street. 26

NEARLY NEW high grade gent's English bicycle, 3-speed gear, cost $85, now $50. Plimley's Cycle Store, 730 Yates St. m26

LOST—Thursday evening, on McClure street or Burdette avenue, grey squirrel fur collar. Finder please phone to No. 389. m29

$375—SHELBOURNE STREET, fine building lot, easy terms. Crompton & Barton, 130 Pemberton Building. m26

YATES STREET—30x120 ft., between Vancouver and Cook, $8,500. Owner, 637 Fort street. Phone 269. Victoria Mortgage & Trust Co., 1011 Government street. m26

A GOOD BUILDING LOT WANTED, Fairfield Estate preferred; can give water front lot, Cadboro Bay, as part payment. Box 1136, Post Office. m26

3 BIG LOTS, big half acre, cleared, no rock, and high and dry, good view, $600 lower than market value, cash $875. Russell & Gregg, 207 Pemberton Building. m26

GIRL WANTED, at once, good wages. Apply Mrs. Mitchell, 242 Gorge road. m29

THINK OF IT—Cook street lot, near Oxford, 52x120, $1,450; good until Monday night only. L. W. Bick. m26

EXCHANGE OR FOR SALE—A good 9 roomed house on Vancouver street and a 10 roomed house in Carberry Gardens, piped for furnace, basement, all modern; will exchange for city lots. Northwest Real Estate, 766 Yates street. m2

VICTORIA WEST—Several good lots near Reserve at low prices. Crompton & Barton, 130 Pemberton Building. m26

FOR SALE—Cordova Bay, water front lot, 40x160, splendid spring. Phone L2644. m29

LANGLEY, next corner Yates, three story brick building, 30 ft., $600 per ft. Phone owner 360, or call 637 Fort street. Victoria Mortgage & Trust Co., 1011 Government street. m26

TO LET—2 furnished rooms, with or without use of kitchen. 809 Caledonia near Blanchard street. m26

ROOM WANTED by quiet young man, in quiet house, south or west side; state terms. Box 498, Times. m26

$1,575 FOR 4 ROOM COTTAGE, on good lot, inside mile circle, house is new, lot worth $1,000; this is a bargain; $450 cash, balance $20 per month. L. W. Bick. m26

OAK BAY—Small block of lots on Oliver and St. Patrick streets, a snap. Apply owner, 637 Fort street. Phone 269. Victoria Mortgage & Trust Co. m26

LOST—Thursday afternoon, on Government, Johnson or Douglas streets, heart shaped gold locket. Please phone 778 Miss McTavish. m29

$2,800—One acre, inside city, will subdivide into eight lots; a snap for immediate sale. Crompton & Barton, 130 Pemberton Building. m26

NEW HOUSE, Cambridge street, 5 rooms, basement, all modern, $2,650, terms arranged. Northwest Real Estate, 766 Yates street. m26

FAIRFIELD—Lot in Government House Place, $750. From owner, at 637 Fort street. Phone 269. Victoria Mortgage & Trust Co., 1011 Government street. m26

WE HAVE 2 GOOD HOUSES to rent, $40 and $25, 6 and 7 rooms, well located. L. W. Bick. m26

NEW HOUSE, 5 rooms, basement, Richmond avenue, near Oak Bay, lot 60x120 ft., price $3,000, terms. Northwest Real Estate, 766 Yates street. m26

LOST—Fur collar, Wednesday night, Beacon Hill park. Return to L. W. Bick's office. Reward. m26

LOT 50x120 ft., Bourchier street, Oak Bay, $800, terms. Northwest Real Estate, 766 Yates street. m26

SARATOGA AND ST. DAVID, Oak Bay, fine double corner, 120x120 ft., $2,550. Phone 269. Victoria Mortgage & Trust Co., 1011 Government street. m26

$450—THIRD STREET, two splendid building lots, easy terms. Crompton & Barton, 130 Pemberton Building. m26

FISGUARD STREET—Large lot, 50x144, street to be improved right away, which means a quick profit, price $1,000, easy terms. Marriott & Fellows, 1212 Douglas street. Open evenings between 8 and 9. m26

$6,000 IF TAKEN AT ONCE—Beautiful 7 room home, large, handsome grounds, near Parliament Square. L. W. Bick m26

GORGE—5 acres, with 198 ft. water front, a snap at $1,850 per acre. Owner, at 637 Fort street. Phone 269. Victoria Mortgage & Trust Co., 1011 Government St. m26

GLADSTONE AVE., on the hill, lot 50x129 ft., boulevards, cement walks, macadam road, $1,100, terms. Northwest Real Estate, 766 Yates street. m26

VINING STREET, near Belmont, fine lot, $1,000. L. W. Bick. m26

OFFICE TO RENT in Mahon Block. Apply Hanington & Jackson. m31

A SNAP—Modern 6 roomed house, on South Turner street; price, furnished, $4,500; unfurnished, $4,000. Phone 1421. m29

WANTED—Good arm waitress. Apply Windsor Hotel. m29

FOR SALE—English setter dog, one year old, right for breaking, good strain, $15. Apply P. O. Box 5. m29

ONE OF THE FINEST residential lots north of the Gorge and near the Burnside road car line, 50x163, high, fine view, inside city limits, $850, easy terms. Marriott & Fellows, 1212 Douglas street. Open evenings between 8 and 9. m26

TO RENT—House of 6 apartments, 317 Douglas street, opposite lake. Apply at 632 Toronto street. j3

BEAUTIFUL HOME TO RENT, with option of purchase if desired, owner leaving city, large house, fine grounds, fruit, etc., $50 a month. Address Box A2775, Times Office. m26

TO RENT—A very desirable home, choice locality, large house, fine grounds, fruit, etc., owner leaving city, rent $50. Address Box A2776, Times Office. m26

DOUGLAS STREET—60x126, for $3,150, good terms; good buy; see it. Marriott & Fellows, 1212 Douglas street. Open evenings between 8 and 9. m26

VERY DESIRABLE HOME TO RENT, with option of purchase, owner leaving city, large house, fine grounds, $50 a month. Apply Box A2777, Times Office. m26

UNDER THE AUSPICES of the Psychic Society, Mrs. F. V. Jackson, a reliable medium, can be consulted daily at the Pullman Rooms, 1318 Douglas street. j26

GOOD BOARD AND ROOM, 858 North Park, terms $6 per week, close to Blanchard. j26

ESQUIMALT—Block of eight large lots on corner, fine level land, price $5,250; can be retailed at a good profit. Marriott & Fellows, 1212 Douglas street. Open this evening between 8 and 9. m26

## I. O. O. F.

The Officers and Members of Columbia Lodge, No. 2, are requested to meet at the hall on Saturday afternoon, 1.30 p. m. sharp, for the purpose of attending the funeral of our late brother Wm. Hick, by order of the N. G.

R. W. FAWCETT,
Recording Secretary.

## F. O. E. Memorial Service

The menibers of Victoria Aerie, No. 12, are requested to meet at Eagles' hall, Government Street, at 2 p. m. Sunday, May 28th, for the purpose of decorating the graves of our departed brothers. Visiting Eagles are requested to attend. Members please bring flowers.

T. J. GOLD,
W. P.
J. M. HUGHES,
Secretary.

## Notice to Contractors

### Ironwork, Millstream Crossing

Sealed Tenders marked on envelope "Tender for Iron Work Millstream Crossing," and addressed to the Esquimalt Water Works Co., will be received until noon on the ninth day of June, 1911. Plans and specifications may be seen at the office of the Esquimalt Water Works Co., 1211 Wharf Street, Victoria, B. C. The company does not bind itself to accept the lowest or any tender.

ESQUIMALT WATER WORKS CO.


**NOTICE TO CONTRACTORS**

THE DIAMOND BRAND OF LIME, manufactured by the PACIFIC LIME CO., LTD., at the works on Texada Island, is now kept constantly in stock on the dock in Victoria, and can be delivered at short notice on any building job in the city at current prices. This Lime is guaranteed to lay more brick and make better plaster than any other Lime on the market. DIAMOND LIME, the British Columbia article, is being shipped in very large quantities to Seattle, Tacoma and Portland, and invading those markets against the tariff protected U. S. product. This fact speaks for the quality of DIAMOND BRAND LIME.

Victoria Agency, 1208 Douglas St. Tel. 3539. Dock and Warehouse, Foot of Yates St. Tel. 2426.



# Aviation MEET

MONARCH OF THE AIR

## Fred J. Wiseman

BIRDMAN

visits Victoria with his Aeroplane

## May 29,30 and June 1

Daily meet opens at 2.30 o'clock in afternoons at

EXHIBITION GROUNDS

Reserve Seats and Private Boxes for sale at Spencer's Store from Monday, 9 a. m., to 6 p. m.—Private Boxes for parties of 6, $3.50.

General Admission, $1.00.

Children, 50c.



# HOMES

**Close to Junction of Yates and Fort**—10 roomed modern house. Everything of the very best and standing on an extra large lot. One minute from car. Terms. Price cheap at ..... **$6,000**

**Harbinger Avenue**—Lot 50 x 148; 6 roomed house; replete with every modern requirement; some of the rooms beautifully panelled; good garden. This is worth seeing. Easy terms. Price ..... **$4,500**

**Dominion Road**—8 roomed house on good-sized lot. Easy terms. Price ..... **$3,600**

**Cormorant Street**—7 roomed house on large lot; everything modern. Terms. Price, including valuable furniture ..... **$10,000**

**Dunsmuir Road**—Lot 60 x 120; 8 roomed bungalow; all improvements and in first class condition. Easy terms. Price ..... **$4,300**

**Niagara Street**—Lot 55 x 110; 4 roomed house up-to-date in every respect; good garden, tastefully laid out with well-assorted plants and small fruits. Some fixtures in house. Easy terms. Price .. **$2,900**

**Rock Bay Avenue**—Lot 50 x 110; 8 roomed house; rooms all large. Extra large kitchen. Would make a splendid boarding house. Price ..... **$6,600**

**Homeseekers Should Watch This Space as the Items are Changed Daily.**

## Marriott & Fellows 1212 Douglas Street



## Will Trade in the Following Stocks

Balfour's Patent for Sooke or Amalgamated Development (or vice versa.)

Canada Alberta Oil, French's Complex Ore Red Co., Ltd. for any live stock or real estate.

PHONE 773.

## HERBERT GRAY

Real Estate and Fire Insurance. McCallum Block.

# These Want Advertisements Will Make It Easier to Find Work or Workers To-Day

## PROFESSIONAL CARDS

ADVERTISEMENTS under this head 1 cent per word per insertion; 3 lines, $1.50 per month; extra lines, 25 cents per line per month.

### ARCHITECTS

WILSON, JOHN, Architect, 221 Pemberton Block, Victoria, B. C. P. O. Box 398. Phone 1592. Res. Phone 2541.

C. ELWOOD WATKINS, Architect, Rooms 1 and 2 Green Block, cor. Broad and Trounce Ave. Phones 2139 and L1398.

H. S. GRIFFITH, 14 Promis Block, 1004 Government street. Phone 1489.

### DENTISTS.

DR. LEWIS HALL, Dental Surgeon, Jewell Block, cor. Yates and Douglas streets, Victoria, B. C. Telephone—Office, 557; Residence, 122.

DR. W. F. FRASER, 78 Yates street, Garesche Block. Phone 261. Office hours 9.30 a. m. to 6 p. m.

### LAND SURVEYORS

GREEN BROS., BURDEN & CO., Civil Engineers, Dominion and B. C. Land Surveyors, 114 Pemberton Bldg., Victoria, B. C. Branch offices in Nelson (13 years) and Fort George (1 year). m28

P. C. COATES, B. C. Land Surveyor and Dominion Land Surveyor, Room 34, Board of Trade Bldg.

GORE & McGREGOR, British Columbia Land Surveyors and Civil Engineers. J. Herrick McGregor, manager, Chancery Chambers, 52 Langley street. P. O. Box 152. Phone L504. Fort George Office, Second avenue. J. F. Templeton, manager.

### LEGAL

C. W. BRADSHAW, Barrister, etc., Law Chambers, Bastion street, Victoria.

MURPHY; FISHER & SHERWOOD, Barristers, Solicitors, etc., Supreme and Exchequer Court Agents, practice in Patent Office and before Railway Commission. Hon. Charles Murphy, M. P. Harold Fisher, L. P. Sherwood, Ottawa, Ont.

### MEDICAL MASSAGE

MISS GORDON STEUART, 1144 Pandora street. Massage, manicuring, ladies' hairdressing, electric and vibro hair treatment. Combings made up. Phone R2071. j11 tf

MR. G. BJORNSFELT, Swedish Masseur, 813 Fort street. Phone L2169.

MRS. FARSMAN, electric light baths; medical massage. 1008 Fort St. Phone R1068.

### MUSIC

ARCHIBALD HUNT, violinist. Pupil of William H. Henley, England's greatest violinist. Pupils prepared for examinations. Amateur compositions arranged for full orchestra and military bands. Sevcik, Sohor, Kreutzer and Rode methods taught. Terms moderate. Oak Bay Music School, Roycroft, Davie St., cor. Leighton St. j15

MUSIC LESSONS—Pianoforte, singing, accompaniments; dance music; thorough tuition; rapid progress; $3 per month. Apply Musician, Times. m3

### SHORTHAND

SHORTHAND SCHOOL, 1109 Broad St. Shorthand, typewriting, bookkeeping, telegraphy thoroughly taught. E. A. Macmillan, principal.

### SINGING.

PAUL EDMONDS, baritone and professor of singing, is now located in the Hibben Block, where he has opened a studio. Phone for appointments. R2495. m19

### UNDERTAKER

W. J. HANNA, Funeral Director and Embalmer. Courteous attendance. Chapel 740 Yates street.

### LODGES

COLUMBIA LODGE, No. 2, I. O. O. F., meets every Wednesday evening at 8 o'clock in Odd Fellows' Hall, Douglas street. R. E. Fawcett, Rec. Sec., 537 Government street.

COURT CARIBOO, No. 743, I. O. F., meets on second and fourth Monday of each month in K. of P. Hall, corner Pandora and Douglas streets. Visiting Foresters welcomed. J. W. H. King, R. Sec., 1061 Chamberlain street.

K. OF P.—No. 1, Far West Lodge, Friday. K. of P. Hall, cor. Douglas and Pandora Sts. I. L. Smith, K. of R. & S. Box 544.

VICTORIA, No. 17, K. of P., meets at K. of P. Hall, every Thursday. E. C. Kaufman, K. of R. & S. Box 164.

A. O. F., COURT NORTHERN LIGHT, No. 5935, meets at Foresters' Hall, Broad street, 2nd and 4th Wednesdays. W. F. Fullerton, Secy.

### NOTICE

Estate of John Augustus Wood, late of St. Charles Street, Victoria, B. C.

All persons having claims against the estate of the above named deceased who died on the 30th January, 1911, are required to send particulars thereof duly verified to the undersigned on or before the 30th May, 1911, after which date the executors will distribute the estate having regard only to those claims of which they then have notice.

Dated the 28th day of April, 1911.

CREASE & CREASE,
Solicitors for the Executors.
Victoria, B. C.

### VICTORIA LAND DISTRICT

DISTRICT OF SAANICH (South).

Take notice, that I, Rosalie Maud Scharschmidt, of Victoria, married woman, intend to apply for permission to purchase the following described lands: Being an island situated about [illegible] mile northeasterly from the floating buoy placed at the entrance to Tod Inlet, Saanich Arm, said island containing two acres more or less.

Dated March 8th, 1911.

ROSALIE MAUD SCHARSCHMIDT.
Per C. F. Butler, Agent.

## NOTICE

NOTICE IS HEREBY GIVEN that I intend to apply to the Board of Licencing Commissioners of the City of Victoria, B. C., at the next sittings thereof for a transfer of the Retail Liquor Licence in respect of the premises known as "The Carlton Bar," situate at the corner of Douglas and View Streets, Victoria, B. C., from the undersigned to Seth. L. Chamberlin.

Dated this 19th day of May, 1911.

H. W. EICKHOFF, Applicant.

### ANCIENT ORDER FORESTERS

Members of Court Northern Light, No. 5935, are requested to take notice that the Court will hold its next meeting on the 31st inst.

W. F. FULLERTON,
Secretary.

## BUSINESS DIRECTORY

ADVERTISEMENTS under this head 1 cent per word per insertion; 3 insertions, 2 cents per word; 4 cents per word per week; 50 cents per line per month. No advertisement for less than 10 cents.

### ART GLASS

A. F. ROY'S ART GLASS, LEADED LIGHTS, ETC., for churches, schools, public buildings and private dwellings. Plain and fancy glass sold. Sashes glazed. Special terms to contractors. This is the only firm in Victoria that manufactures steel-cored lead for leaded lights, thereby dispensing with unsightly bars. Works and store, 848 Yates street. Phone 594.

CHISHOLM & CARRUTHERS are now located at their new building, 1120 View street, where they have the most up-to-date plant on the Island for the manufacture of leaded art glass, plain and bevelled British plate mirrors, and anything in the glass line. Phone 2268.

### BLUE PRINTING AND MAPS

ELECTRIC BLUE PRINT & MAP CO., 1218 Langley street. Blue printing, maps, draughting, dealers in surveyors' instruments and drawing office supplies.

### BOOT AND SHOE REPAIRING

THE ONLY SHOE MACHINES that have proven satisfactory are the Champion, made expressly for shoe repairing. Try them. Hibbs, 3 Oriental Alley, opposite Bijou Theatre.

### BUILDING SUPPLIES

WASH SAND AND GRAVEL, general teaming and contracting. Several good teams and single horses for sale. W. Symons, 741 Johnson street. Telephone 911.

### BUILDERS AND CONTRACTORS

CONTRACTING CARPENTER—Phone L1911. T. J. Lopthien, 2652 Rose St.

W. J. TREW & CO., Contractors. Estimates given for bungalows, etc. 838 Princess avenue. a11

CONTRACTING CARPENTER—Phone L1977. T. J. Lanthiers, 2652 Rose St. m26

LOOK—R. W. Roper, jobbing carpenter, general repairs, fences built, platforms, shelving and carpenter work generally; prices moderate. Address or call at 812 Fort street. j19

W. EXTON, Builder and General Jobbing Contractor. Cottage homes our specialty. Plans and estimates furnished on application. Prompt attention given to repairs or alterations. 922 Mason St. Phone R954.

L. P. FREDRICKSON, Contractor and Builder, 1041 Queen's avenue. Houses and bungalows and cottages a specialty. Estimates free. Plans and specifications furnished. Phone No. L2799. j26

LOOK—Carpenter and builder. All kinds of repairs. Estimates free. J. Parker, 71 M street. Phone 1864.

W. DUNFORD & SON, Contractors and Builders. Houses built on the instalment plan. Plans, specifications and estimates. 233 Pemberton Block. Phone 2315.

CAPITAL CARPENTER AND JOBBING FACTORY—Alfred Jones, builder and contractor. Estimates given on houses, buildings, fence work, alterations, etc. 1002 Yates street. Office phone, L1828; Res., R1068.

E. RAWLINGS,
Carpenter and Builder,
907 Richmond Ave., Victoria, B.C.
Estimates Given. Prices Reasonable.

### CHIMNEY SWEEPING

O'BRIEN & DUNNE, Chimney and Furnace Cleaners. A good, clean job without any mess guaranteed. Phone un1339.

CHIMNEYS CLEANED—Defective flues fixed, etc. Wm. Neal, 1018 Quadra St. Phone 1019.

### CEMENT WORK

WHITE & WHITE, contractors for cement sidewalks, foundations, basement floors and gardening work. 2877 Cedar Hill road. j22

### CIGAR STAND.

THE BROADWAY, 852 Yates street. Candies, stationery and toilet requisites. f8 tf

### CLEANING AND TAILORING

GENTS' CLOTHES CLEANED, repaired, dyed and pressed; umbrellas and parasols made, repaired and re-covered. Guy W. Walker, 76 Johnson St., just east of Douglas. Phone L1267.

### CONCRETE AND CEMENT WORK

MORRIS & DAVIES—Foundations, floors, walks, driveways, etc.; work guaranteed; prices reasonable. Phoenix street, Victoria West. Phone F209.

### CUSTOMS BROKERS

LEEMING BROS., LTD., Customs Brokers. Out of town correspondence solicited. 574 Fort street. Telephone 748.

ALFRED M. HOWELL, Customs Broker, Forwarding and Commission Agent, Real Estate. Promis Block, 1006 Government. Telephone 1501; Res., R1871.

### DECORATORS

MELLOR BROS., LTD.—Wall papers, paints, oils, plate glass. Orders promptly filled. Phone 812. 739 Fort street.

IRWIN & CO.—Painting, paperhanging and decorating. Large and small jobs, such as fences, etc., attended to. All work promptly executed and best materials used. Charges moderate. Trial solicited. Estimates free. Phones, 1971, R2486. m4

### DYEING AND CLEANING

B. C. STEAM DYE WORKS—The largest dyeing and cleaning works in the province. Country orders solicited. Tel. 260. J. C. Renfrew, proprietor.

### ELECTRICIANS.

ELECTRIC APPLIANCE CO., 2019 Douglas street. Tel. 1691. Electrical work of all descriptions promptly attended to. j11

CARTER & McKENZIE, practical electricians and contractors. Telephone and motor work a specialty. A complete line of mantles, grates and tiles. Telephone 710. C. H. F. Carter, L2770. C. C. McKenzie, R2667.

### EMPLOYMENT AGENCY

MRS. P. K. TURNER—Situations found for domestics, etc., at 718 Fort street, the Exchange. Phone 1552. Hours, 10 a. m. to 1 p. m., 2 to 5 p. m. j6

L. N. WING ON, 1709 Government street. Phone 23.

### ENGRAVERS

GENERAL ENGRAVER, Stencil Cutter and Seal Engraver. Geo. Crowther, 816 Wharf street; behind Post Office.

### FISH

WM. J. WRIGLESWORTH—All kinds of fresh, salted and smoked fish in season. Free delivery to all parts of city. 575 Johnson St. Phone 661.

### FURRIER

FRED. FOSTER, Taxidermist and Furrier, 1216 Government street.

### JUNK

WANTED—Scrap brass, copper, zinc, lead, cast iron, sacks, and all kinds of bottles and rubber; highest cash prices paid. Victoria Junk Agency, 1625 Store street. Phone 1336.

### LADIES' OUTFITTING PARLOR

ALL KINDS OF SILKS and Pongee imported direct from China. Ladies' tailoring done to order. So Kee, 3529 Cook street.

## BUSINESS DIRECTORY

ADVERTISEMENTS under this head 1 cent per word per insertion; 3 insertions, 2 cents per word; 4 cents per word per week; 50 cents per line per month. No advertisement for less than 10 cents.

### LIVERY STABLES

CAMERON & CALDWELL—Hack and livery stables. Calls for hacks promptly attended to day or night. Telephone 698. 711 Johnson street.

RICHARD BRAY, Livery, Hack and Boarding Stables. Hacks on short notice, and tally-ho coach. Phone 292. 728 Johnson street.

### LANDSCAPE GARDENER

E. J. LAING, Landscape and Jobbing Gardener. Tree pruning and spraying a specialty. Residence, 1039 Pandora Ave. Phone L1487. Office, Wilkerson & Brown's Greenhouse, corner Cook and Fort streets.

### LAUNDRY

STANDARD STEAM LAUNDRY, LTD.—The white laundry. We guarantee first-class work and prompt delivery. Phone 1017. 841 View street.

### METAL WORKS

B. C. CORNICE WORKS, 1113 Fort street. Roofing, hot air heating, blow pipe work, metal ceilings, skylights. Estimates given on all sheet metal work. Call or Phone 2029.

PACIFIC SHEET METAL WORKS—Cornice work, skylights, metal windows, metal, slate and felt roofing, hot air furnaces, metal ceilings, etc. 931 View. Phone 1772.

### OPTICIAN

OVER A QUARTER OF A CENTURY'S EXPERIENCE and fine, modern equipment are at the service of my patrons. No charge for examination. Lenses ground on the premises. A. P. Blyth, 646 Fort street. Phone 2259.

### PAINTING

FRANK MELLOR, Painting Contractor, 1126 View St. Phone 1564. m16 tf

### POTTERY WARE, ETC.

SEWER PIPE, Field Tile, Ground Fire Clay, Flower Pots, etc. B. C. Pottery Co., Ltd., corner Broad and Pandora streets, Victoria, B. C.

### PAWNSHOP

MONEY LOANED on diamonds, jewellery and personal effects. A. A. Aaronson, cor. Johnson and Broad.

### ROCK BLASTING.

T. SALVESON, contractor for rock blasting. Estimates given. Phone No. 2728. Dominion road. m13

### ROOFING.

ROOFS AND GUTTERS cleaned and repaired; fire-proof painting. Eneboson & Archment, 725 Courtney street. Phone 1978. j18

H. B. TUMMON, slate and tar and gravel roofer, slate, block boards; estimates furnished. 592 Hillside avenue.

### SCAVENGING

VICTORIA SCAVENGING CO. Office, 1826 Government street. Phone 662. Ashes and garbage removed.

### SECOND-HAND STORES

NEW AND SECOND-HAND GOODS WANTED—Highest cash price paid for cast-off clothing, boots and shoes, carpenters' tools, pistols, shotguns, trunks, valises, etc. Phone or send a card and we will call at any address. Jacob Aaronson's new and second-hand store, 572 Johnson street, 6 doors below Government, Victoria, B. C. Phone 1747.

### SILK GOODS, ETC.

A WEALTH OF ORIENTAL IMPORTATIONS at lowest cost. Silk embroidered kimonas, gold braided dressing gowns, the prettiest of all waist fronts, fit for a Queen; embroidered crepe de chene in lengths, corded silks in many shades. Quong Man Fung, 1715 Government St. P. O. Box 88.

### TRUCK AND DRAY

JENSEN'S TRANSFERS—Phone 1982. 347 Michigan street. Furniture and piano movers, expresses and trucks.

JEEVES BROS. furniture and piano movers. Phone L1874.

VICTORIA TRUCK AND DRAY CO.—Telephone 13. Stable Phone 1798.

### WATCH REPAIRING

A. PETCH, 1416 Douglas street. Specialty of English watch repairing. All kinds of clocks and watches repaired.

### Y. W. C. A.

FOR THE BENEFIT of young women in or out of employment. Rooms and board. A home from home. 756 Courtenay street.

In the matter of the "Navigable Waters Protection Act" (being Chapter 115 of the Revised Statutes of Canada, 1906).

TAKE NOTICE that William John Cave of the City of Victoria, in the Province of British Columbia, in pursuance of Section 7 of the above Act has deposited the plans of a wharf and a description of the proposed site thereof, to be constructed upon Lots 1a or 1, 2 and 3 Lime Bay, Victoria West, Esquimalt District, in the Province of British Columbia, with the Minister of Public Works at Ottawa, in the Province of Ontario, and a duplicate of each in the office of the Registrar General of Titles at Victoria, B. C., being registry of deeds for the District in which each work is to be constructed.

And take notice that at the expiration of one month from date hereof application will be made to the Governor-in-Council for the approval thereof.

DRAKE, JACKSON & HELMCKEN,
Solicitors for William J. Cave.
Dated the 19th day of April, A. D., 1911.

### NOTICE.

Pursuant to the by-laws of the said Company, notice is hereby given that the Annual General Meeting of the Victoria Lumber and Manufacturing Company, Limited, will be held at their office, 913 Government street, in the City of Victoria, on Monday, the 3rd day of April, 1911, at 2 p. m., for the purpose of electing Directors and transacting any other business that may be brought before the said meeting.

GEO. R. ELLIOTT,
Assistant Secretary.
March 1st, 1911.

### "LAND REGISTRY ACT."

IN THE MATTER OF AN APPLICATION for a duplicate Certificate of Title to Lot 13, Block 2, of Block "A," Woodland Park, Victoria District, Map 882.

NOTICE is hereby given that it is my intention at the expiration of one month from the first publication hereof to issue a duplicate Certificate of Title to said land issued to Phoebe Gilbert on the 18th of March, 1908, and numbered 17448 C.

Dated at Land Registry Office, Victoria, B. C., this 11th day of March, 1911.

S. Y. WOOTTON, Registrar-General.

READ TIMES WANT ADS

## BUSINESS DIRECTORY

ADVERTISEMENTS under this head 1 cent per word per insertion; 3 insertions, 2 cents per word; 4 cents per word per week; 50 cents per line per month. No advertisement for less than 10 cents.

### BUSINESS CHANCES.

ROOMING HOUSE FOR SALE, taking in nine dollars a day. Apply to 1323 Waddington Ave., opposite Grand Pacific Hotel, Johnson street. m27

A GOOD BUSINESS CHANCE for man with about $1,000 capital. 2627 Blanchard avenue. m26

FOR SALE—$650 cash, or to let, store, dwelling and lot on Clayoquot townsite, one minute's walk from government wharf; good opening for small general stock, also restaurant business. Apply Box 1, Tofino, B. C. m28

### FOR RENT—HOUSES

COTTAGE TO RENT—Douglas road. Apply 2721 Bridge street.

TO RENT—7 roomed house on Galiano Island. For further particulars apply Max Enke, Galiano. j8

### FOR SALE—ARTICLES

FOR SALE—21-foot launch, equal to new, with 3 to 5 horse power Union engine, equipped with magneto, pantosite cushions (cannot be soiled by salt water), deck is of oak and rosewood, oil cans, box of tools; price $600 cash, or $700 on terms to responsible party; or will exchange for a lot; engine alone cost $375. Apply to P. O. Box 823, or Room 403, Times Building.

FOR SALE—Player piano, quite new, 62 notes, price $550. Apply 1624 Government street. m10 tf

FOR SALE—Rubber tired Mikado phaeton, in good order. Apply 1135 Catherine street, Victoria West. m27

FOR SALE—Riveted overalls, 60c.; blue serge pants, 90c.; Navy boots, $2.75; blue serge double breasted suits, $12.50; police braces, 25c.; Penman's underwear, 50c. a garment; prism binocular glasses, $25. Jacob Aaronson's new and second-hand store, 572 Johnson street, 6 doors below Government, Victoria, B. C. Phone 1747.

FOR SALE—1 double-seated buggy and 1 single buggy, also set of double harness. Phone 162 or 876. m27

FOR SALE OR EXCHANGE—Launch hull, 36x8, new, would exchange for real estate. For particulars apply Post Office Box 861. m29

FOR SALE—Saanich Municipality. I will sell by public auction at Glanford avenue, on Friday next, May 26th, 12 o'clock noon, one bay horse, branded JJ, on near hind-quarter, if not redeemed before. H. Little, poundkeeper. m27

FOR SALE—Motor boat, 6 h. p., 2-cylinder, speed 9 knots, length 18 ft., $325. Box 478, Times. m27

WHY BE TORMENTED by the flies when you can get screen doors and windows made to order by Jones, Capital Carpentering and Jobbing Factory, 1002 Yates street. Phone L1828. j12

FOR SALE—Cactus dahlia bulbs (this week only), $2.50 dozen. Apply C. W. Newbury, 131 South Turner street. m27

YORKSHIRE SOUVENIR CARDS—A few can still be had, 10c. each. J. Peirson, 654 Yates. m27

FOR SALE—Good black soil, $2 per load within ½ mile radius of City Hall. Apply J. Haggerty & Co., 638 Discovery street. m27

FOR SALE—Visible typewriter, $45. At Room 4, Mahon Block, 1112 Government street, Dwyer. m27

KEEP POSTED on the California oil fields. "The Driller," the most reliable and authentic publication of its kind, gives you all the "oil" news. Graphic illustrations. Articles by noted oil writers. Latest field notes. Send your address and get a six months' free subscription. A postal will bring "The Driller" to you. Address "The Driller," 168 W. Second St., Los Angeles, Calif. m27

FOR SALE—Boat, 14 feet, sail, oars, anchor. Fryatt, Foul Bay. m30

PHONE L566 for all kinds of mill wood. Robertson & Robb, general teaming and contracting. j23

SELLING OUT—Buggies and farm implements, at lowest cash prices. 733 Johnson street. B. C. Hardware Co. Limited. m16 tf

GET A SANITARY PORTABLE BATH APPARATUS—Can be used in any room without inconvenience; running water only touches the body; the effects of the bath most invigorating. Price only $7.50. Try one, you won't regret it; all goods guaranteed. Millar will tell you all about it. 574 Hillside Ave. j31 tf

### FOR SALE—DOGS.

FOR SALE—Well bred black and white setter, two off, broken last season, price $20. Box 74, P. O., Victoria. m27

### FOR SALE—HOUSES

DAVID STREET—New 6 roomed house, $3,700; $300 cash, balance $25 per month. Jalland Bros., 622 Johnson street. m27

HERE'S A SNAP—A nice, small, 6 room house and good sized lot on Edmonton road, within 1½ miles from City Hall, including full bearing fruit trees, land and trees worth the price, $1,500; $ cash, balance terms easy. Jalland Bros., 622 Johnson street. m27

BARGAINS IN HOUSES—Cook street, half-mile circle, 6 room bungalow, fully modern, $3,600; $500. Forbes street, two 5 room bungalows, every modern convenience, exceptionally well finished, only $2,800 each. Shelbourne street, 4 room cottage, only $1,900; $300 cash. Investors' Securities Co., 1316 Douglas. m27

A WELL PLANNED HOME, $300 below the market price, on a 67 ft. lot, cement sidewalks, handy to two cars. If you are interested address owner, Box 410, Times. No agents. m27

HOUSES, lots, fruit and chicken farms, acreage, fine farms on Salt Spring Island, good islands off North Saanich. Take V. & S. R. R. McKillican, Sidney. m27

FOR SALE—Cheap, James Bay, modern seven roomed house, lot 60x120, owner leaving city. Apply 36 Simcoe. j9

WANTED—Owners to list houses for sale or rent with us. Shaw Real Estate, 203 Pemberton Block. Phone 1094. m19 tf

### FOR SALE—POULTRY AND EGGS

FOR SALE—Six or more Barred Rock laying hens, with cockerel, $1.25 each. 2610 Government street. m29

WEST'S BROWN LEGHORNS and White Plymouth Rocks are prize winners and layers. Eggs, $1.50 per setting. J. West, Third street, off Richmond road, Sub. P. O. No. 1.

EGGS FOR HATCHING, from imported English strain of White Leghorns, trapnested for heavy laying; also Black Minorcas and Barred Plymouth Rocks, $1 per setting, $6 per 100. Apply Scott & Peden. m14

### HOUSEKEEPING ROOMS.

TO LET—Two housekeeping rooms. 1104 Yates street. m29

TO LET—Modern suite furnished rooms, gas stove and bath, hot and cold water. Carlton, 711 Pandora Ave. j1

### LOST AND FOUND.

FOUND—A black water spaniel dog. Owner call at Mrs. W. Martin's, 2344 Bridge street. m27

### REMOVAL NOTICE

J. W. BOLDEN, carpenter and jobber, moved to 1616 Cook street. Phone 1386.

THOMAS CATTERALL, builder and general contractor, has removed to 82 Post street, above Quadra. Tel. 820.

## BUSINESS DIRECTORY

ADVERTISEMENTS under this head 1 cent per word per insertion; 3 insertions, 2 cents per word; 4 cents per word per week; 50 cents per line per month. No advertisement for less than 10 cents.

### FOR SALE—ACREAGE

OWNER offers 3 choice acres, close in, for $2,600, at least $400 under value, splendid location for home site or investment. Box 174, P. O., Victoria. m27

FOR SALE—5-acre ranch, four and a half miles from city, three and a half acres under cultivation, beautiful soil, balance rock and pasture, 3 room cottage and pantry, barn, stable, chicken house, fenced and sub-divided, 2 permanent wells, bearing fruit trees, few yards from new car line. Particulars, Box 74, Victoria, B. C. m27

OWNER'S SACRIFICE—Corner of four acres, beautifully located, Burnside and Wilkinson roads, overlooking the Gorge, 529 ft. frontage on Burnside, fine new seven room house, water connected, telephone, stable large enough for four horses, property all wire fenced with gates. This property is sub-divided into lots which can be re-sold at a good profit. For further particulars apply G. W. Eaton, Empress Hotel. m31

FOR SALE—160 acres, Galiano Island, 60 slashed, 10 cleared, good water, $3,400. For particulars, Max Enke, Galiano. j8

FOR SALE—7 acres of the finest strawberry land at Gordon Head; also 3 acres, with house, strawberries, etc.; this is a snap. Apply T. M. Jones, 1248 Fort St. Phone 1479. m9 tf

SAANICH—Acreage on car line and main road, all cultivated, close to school, church, etc., good water, $350 per acre, terms. McKillican, Sidney. m27

SAANICH—Water front acreage on Union Bay, Saanich Arm, Shoal Bay, Pleasant Point, on easy terms. McKillican, Sidney. m27

LIST YOUR PROPERTY with G. S. Lofgaton, 725 Fort street. Phone 2333. j2 tf

### HELP WANTED—FEMALE

WANTED—Girl for light house work. 515 Superior. Phone R1669. m31

WANTED—Stenographer for law office. Apply in writing to Box A2763, Times Office. m30

WANTED—Girl for general house work. Apply Mrs. Owen Copas, 159 Menzies street. m31

DRESSMAKERS WANTED at once, also improvers and apprentices. Apply to Miss McMillan, Spencer's store. m5 tf

WANTED—Two girls for general house work and mother's help. Mrs. D. H. Bale, corner Fort and Stadacona. m23 tf

WANTED—General servant. Apply to Mrs. D. McKenzie, corner Dominion road and Florence street. Phone M2413. n28 tf

### HELP WANTED—MALE

WANTED—Youth to drive grocery delivery wagon. Apply Windsor Grocery Co., Government street. m27

WANTED—A lad to assist in tobacco stand and make himself generally useful. Apply, after 6 p. m., Knight's Book Store, Yates street. m27

WANTED—A jobbing blacksmith, at once. Apply Brayshaw's Carriage Factory, Government street. m27

WANTED—District manager for first-class Health and Accident Insurance Co., splendid inducements, special salary and liberal commission. Apply to J. L. McComb, Health and Accident Dept., Empire Life Insurance Co., 511 Winch Building, Vancouver, B. C. m29

WANTED—A strong boy for carriage and blacksmithing. Apply Chafe & Jones, cor. Fort and Blanchard. m19 tf

WANTED—Youth for warehouse. Apply 620 Cormorant street. m27

WANTED—Apprentices to learn the steel shipbuilding trade. Apply to B. C. Marine Railways Co., Ltd., Esquimalt, B. C. m18 tf

### MISCELLANEOUS.

STORE TO RENT, between Government and Store Sts., on Johnson, long lease. Apply 552 Johnson street. m27

CONTRACTORS, farmers, merchants and others, if you need help of any kind we can suit you. Upwards of 200 applicants on our books now. Phone 2704, or write Box 887, Post Office, city. Vancouver Island Labor Exchange. j19

ON AND AFTER JUNE 5th shops will close at 10 p. m. Saturday nights. Barbers' Union, No. 372. j9

TIMBER AT COMOX—Nine million feet of good timber, ½ mile from E. & N. right of way, easy to log, price $4,500. Apply P. L. Anderton, Courtenay, B. C. j4

M. LEON J. EEKMAN, of Brussels, Belgium. French and German; individual lessons and classes. Temporary address, 1208 Walnut street. Phone 1285.

MISS WILSON, dressmaker, 2535 Oak Bay avenue. Phone 977. a14

CAPITAL CARPENTER AND JOBBING FACTORY—Alfred Jones, builder and contractor. Estimates given on houses, buildings, fence work, alterations, etc. 1002 Yates street. Office Phone L1828. Res., R1068.

### ROOMS AND BOARD

ROOMS FOR RENT for young men, with board if desired. 665 Gorge road, near Government street. m27

TO RENT—James Bay, two large, furnished or unfurnished, front bed-sitting rooms, few minutes' walk from P. O. Telephone R2748. m27

TO LET—Large front room, suitable for gentleman. 635 Superior street. m30

ELEGANT ROOMS, with board, 2 minutes from Parliament Buildings; also table board, moderate terms. Mrs. A. McDowell, 506 Government. j23

TO LET—Furnished rooms for gentlemen, board, bath, hot and cold water. 957 Mears street. j22

FOR GOOD BOARD AND ROOM at reasonable rates, apply 1341 Gladstone Ave. m29

TO LET—Large furnished front room. Apply 889 Johnson. j5

WE WILL PAY CASH for a lot in the vicinity of Cook street, south of Fort and north of Hilda. Paterson & Wise, 109 Pemberton Block. m27

TO LET—Two furnished front rooms for light housekeeping. Apply Mrs. Losie, 2090 Chaucer street, Oak Bay. j5

MOUNT EDWARDS, Vancouver street, modern apartment house, domestic help on premises, best residential neighborhood, no children. j14

PLEASANT PRIVATE ROOMS, furnished, good board, terms reasonable, 15 minutes from City Hall. Phone R2790. 2543 Quadra. j1

ROOM AND BOARD—Beautifully situated, near Gorge, terms moderate. Apply Griffett, 1298 Sunnyside Ave. Phone R1136. m28

ROOMS TO LET, furnished or unfurnished. Apply 4 San Juan. Phone R612.

HANDSOME FURNISHED ROOMS to let, with use of kitchen, quiet, pleasant house, with large garden, right on car line. Mrs. Walker, city limits, Esquimalt road. Phone M1627.

NEW HOTEL BRUNSWICK—Best location, no bar, strictly first-class, special winter rates, two entrances. Corner Douglas and Yates. Phone 317.

### FOR SALE—LIVESTOCK

FOR SALE—Thoroughbred Jersey, good milker. Apply Fryatt, Hollywood Park. m30

## MISCELLANEOUS

ADVERTISEMENTS under this head 1 cent per word per insertion; 3 insertions, 2 cents per word; 4 cents per word per week; 50 cents per line per month. No advertisement for less than 10 cents.

### FOR SALE—LOTS

FOR SALE—Choice business lot, about centre of Esquimalt, 75 ft. frontage on Esquimalt road car line, lane behind; ideal site for boarding house; new dry dock conveniently near; $2,750, terms to suit. Apply owner, Box 1069, Post Office. j16

TWO LOTS on Albany street, $800 each. Owner, J. E. McKenzie, 794 Hillside Ave. Phone 324. m27

SAANICH—Beautiful lots on Main street, overlooking sea, fine sandy beach, water laid on; $25 cash, balance 3 years, 6 per cent. McKillican, Sidney. Take V. & S. R. R. m27

4 NICE HIGH LOTS, near Burnside, 50x150 each, price $750 each, cash $250, balance easy; 1 level lot, facing dry dock, a business location, 55x122, price $3,350; 4 nice lots on Shakespeare, good location to build small houses, price $400 each, on easy terms; corner lot on Fernwood road, one of the best locations in the city, an opportunity for the builders, size 60x132, price $1,450, easy terms; new 5 roomed cottage, thoroughly modern, just completed, desirable location, a real bargain, price $3,400, cash $500, balance as rent. Bell Development Co., Ltd., real estate and financial agents, 110 Pemberton Block. Phone 2891. m20 tf

EDMONTON ROAD—Lots from $750. Jalland Bros., 622 Johnson street. m27

IMMEDIATE SALE—2 lots, David street, 1 lot, Hillside avenue, $3,900 the three. Apply Box 395, Times Office. m27

### SITUATIONS WANTED—Male.

CHAUFFEUR-MECHANIC requires position at once; total abstainer; private service preferred. Box 480, Times. m27

ENGLISH AUTOMOBILE ENGINEER requires position as driver, six years' experience, own repairs, any make of car. Apply Box 451, Times. jy15

BOOKKEEPER, with thorough knowledge of double entry, latest methods, wishes permanent position; good references. L. T., 828 Pandora. j19

GOOD REAL ESTATE MAN desires position with firm on a salary and commission or salary basis. Box A2426, Times.

### WANTED—MISCELLANEOUS

WANTED—From 100 to 500 acres water front, with about 40 per cent. of tillable land, suitable for gentleman's home. Apply Box A2761, Times. m27

SECOND-HAND CANOES WANTED—Will buy immediately six second-hand canoes, any make, any style; price must be reasonable. Write, stating prices wanted, to "Canoe," Times Office. m31

WANTED—4 more pianoforte pupils, lovely music roll or tutor presented free, by first-class lady teacher. Box 52, Times. j1

### ATTEMPTS SUICIDE

Nelson, B. C., May 25.—Excitement was created on the steamer Moyie on the trip down the lake from Kaslo last night loaded with excursionists returning from Kaslo's annual celebration, when a woman made an attempt to jump into the lake. She came aboard at Kaslo, apparently under the influence of liquor. She refused to be taken back to Kaslo and attempted to jump overboard. She was seized by four bystanders and was confined in a stateroom.

### NEGRESS AND SON LYNCHED.

Okema, Okla., May 25.—Laura Nelson, a negress, and her son, were lynched here to-day. They shot a deputy sheriff who went to search their shanty for stolen goods. The woman and her son, who was 18 years old, were taken from the county jail to-day by the mob whose members had first gagged and bound the jailer, Lawrence Payne.

The bodies were found at daylight, hanging to the timbers of a bridge across the Canadian river.

## FIRE ALARMS

4—Government and Battery Sts.
5—Menzies and Michigan Sts.
6—Menzies and Niagara Sts.
7—Montreal and Kingston Sts.
8—Montreal and Simcoe Sts.
9—Dallas Road and Simcoe St.
12—Avalon Road and Government St.
13—Chemical Works, Pine St.
14—Vancouver St. and Burdette Ave.
15—Douglas and Humboldt Sts.
16—Rupert and Humboldt Sts.
17—Cook St. and Fairfield Road.
18—Linden Ave. and Rockland Av.
19—Moss St. and Fairfield Road.
21—Yates and Broad Sts.
23—Government and Fort Sts.
24—Yates and Wharf Sts.
25—Government and Johnson Sts.
26—Douglas St., at Victoria Theatre.
27—Blanchard and View Sts.
28—Spencer's Arcade.
31—Fort and Quadra Sts.
32—Yates and Cook Sts.
34—Rockland Ave. and St. Charles St.
35—Fort St. and Stanley Ave.
36—Fort St. and Oak Bay Ave.
37—Fort St. and Richmond Ave.
38—Pembroke and Shakespeare Sts.
39—Oak Bay Ave. and Davie St.
41—Pandora Ave. and Quadra St.
42—Blanchard and Caledonia Aves.
43—Cook St. and Caledonia Ave.
45—Pembroke St. and Spring Ridge
46—Gladstone and Stanley Aves.
47—Pandora Ave. and Chambers St.
48—Quadra St. and Queen's Ave.
51—Douglas and Discovery Sts.
52—Government St. and Princess Ave.
53—King's Road and Blanchard Ave.
54—Government and Douglas Sts.
56—Oakland Fire Hall.
57—Lemon & Gonnason's Mill, Orchard St.
58—Hillside Ave. and Grahame St.
61—Cormorant and Store Sts.
62—Discovery and Store Sts.
63—Bridge and John Sts.
64—Craigflower Road and Belton Ave.
65—Mary and Lime Sts.
67—Pleasant St., at Moore & Whittington's Mill.
72—Russell and Wilson Sts.
73—Sayward's Mill, Constance St.
74—Esquimalt Road and Rothwell St.
121—Gorge Road and Garbally Road.
123—Burnside Road and Delta St.
124—Washington Ave.

Fire Dept. Headquarters Telephone 531.
For fire only Telephone "0."

## Esquimalt and Nanaimo Railway Company

### CLEARED LANDS

The cleared lots at Qualicum Beach, Newcastle District, are now on the market in tracts of from thirty to forty acres.

For plans and prices apply to

L. H. SOLLY, Land Agent, Victoria, or
L. E. ALLEN, Local Agent, Parksville.

## Fine House Close In

SIX ROOMED MODERN DWELLING FOR SALE. OWNER LEAVING CITY

This residence was built a year ago. It is situated on the corner of Fisguard and Camosun streets. It has a large floored basement, two toilets, a large lawn. It is a block from new High School and two blocks from the old.

Price

## $4800

For further particulars, telephone

H. F. PULLEN
Oak Bay Realty Office
2056 OAK BAY AVENUE
Phone F1605

## STREET LETTER BOXES

Letter-boxes will be found at the following points:

Washington.
Maywood.
Burnside.
Redding's (Victoria West).
Robinson's (Craigflower road)
Sub-office 5.
John and Bridge streets.
Hillside Ave. and Douglas street.
Douglas street and King's road.
King's road and Blanchard street.
Fernwood road and Gladstone Ave.
Caledonia Ave. and Chambers street.
Belcher street and Cadboro Bay road.
Richmond and Cadboro Bay roads.
Foul Bay and Cadboro Bay roads.
Foul Bay and Oak Bay roads.
Davie street and Oak Bay road.
Richmond and

## Seasonable Suggestions

STUFFED OLIVES IN OIL, bottle, 65c or ..... 35¢
RIPE OLIVES, glass, $1.00, 85c, 50c or ..... 20¢
ST. IVEL CURRIED PRAWNS, jar ..... 75¢
FROMAGE DE BRIE (delicious cheese) ..... 50¢
CREME DE BRIE, per glass ..... 50¢
EIDELWEISS CAMABERT CHEESE, per tin ..... 50¢
CIRCLE CAMABERT, per box ..... 35¢
LOBSTER, in glass, nice for salad, 85c, 75c, 50c or ..... 35¢
PRAWNS, per glass ..... 50¢
CURLED ANCHOVIES, per bottle, 65c, 40c or ..... 35¢
POMODORO SAUCE, per tin ..... 15¢
MUSHROOMS MIDGET, per tin ..... 15¢
FRENCH MUSTARD, per jar, 50c, 35c, 25c or ..... 15¢
SHELLED PISTACHIO NUTS, per lb. ..... $1.50

**DIXI H. ROSS & CO.**

Independent Grocers 1317 Government St.
Tels. 50, 51, 52. Liquor Dept. Tel. 1590.



## Bargain Sale in LOTS

SMALL CASH PAYMENTS, long terms, $250 below value, location 3 minutes off car line, between Richardson street and Fairfield road, just below Government House; $200 cash, 1 lot, Clifford street, 55x120, price $709; $210 cash, 1 lot, Brook street, 60x120, price $750; $220 cash, 1 lot, corner Clifford and Arnold, 50x120, price $800; owner leaving city must sell. Above are $1,000 lots.

$100 CASH secures lot next to corner of Haultain, price $450.

$100 CASH—Lot in Parkdale, only $300; buildings going up all around, no taxes; only few minutes from Douglas car.

**The Exchange Real Estate Co., Ltd.**
718 Fort Street Phone 1737



## Davies & Sons

AUCTIONEERS

Temporary Premises

**The Skating Rink**

938 Fort Street

Their large stock of new and second-hand

**Furniture**

Stoves, Linoleums, Carpets, Cycles, and other goods, to be cleared—no reasonable offer refused.

We are open to receive any class of goods for sale.



## REST

Is what most folks need during the summer months. No restful comfort like that assured by a

**A GOOD HAMMOCK**

On your veranda or under some shady tree on your lawn where you can at same time breathe the pure summer air. See our splendid values in

HAMMOCKS, all the new ideas, popular shades, well and strongly made. Prices $11.00 to ..... $2.40

COUCH HAMMOCKS, fine to sleep on, exceptionally well made and strong. Price ..... $14.50

**DRAKE Hardware Company**
1418 Douglas St.
Tel. 1646


WEEKLY WEATHER REPORT.

Victoria Meteorological Office,
17th to 23rd May, 1911.

Victoria—Rain, .33 inch; highest temperature, 64 on 23rd; lowest, 36 on 20th; total amount of bright sunshine, 47 hours and 42 minutes.

Vancouver—Total rain, .50 inch; highest temperature, 64 on 23rd; lowest, 38 on 23rd; total amount of bright sunshine, 49 hours.

New Westminster—Rain, .75 inch; highest temperature, 64 on 22nd; lowest, 36 on 22nd.

Kamloops—Rain, .83 inch; highest temperature, 72 on 20th; lowest, 40 on 22nd and 23rd.

Barkerville—Rain, 1.04 inch; highest temperature, 50 on 17th, 18th and 19th; lowest, 22 on 22nd.

Prince Rupert—Rain, .53 inch; highest temperature, 66 on 23rd; lowest, 36 on 19th and 23rd.

Atlin—Rain, .02 inch; highest temperature, 58 on 23rd; lowest, 26 on 22nd and 23rd.

Dawson—Rain, .21 inch; highest temperature, 60 on 17th; lowest, 30 on 20th.

—Read J. N. Harvey's ad. on page 9.


## Old Dutch Cleanser

**Does ALL Your Cleaning----Easily and Quickly**

This new, all-'round Cleanser in handy sifter can, takes all the hard work out of keeping things clean. It's much quicker too.

10 cts. Large Sifter Can

**Cleans, Scrubs, Scours, Polishes**

Pots, pans, kettles, woodwork, floors, shelves, painted walls, windows, metals, cutlery, in the bath room, pantry, kitchen, in fact throughout the house.

Painted woodwork and walls require care in cleaning—do it easily and safely with Old Dutch Cleanser.

**The New Way**

Sprinkle a very little Old Dutch Cleanser on cloth or sponge, rub easily, rinse with clean wet cloth and wipe dry. No caustic or acid. Avoid them. (Not a soap powder)

**Just You Try It**



**The LondonSecond-Hand Exchange Co.**

We pay the highest cash price for cast-off clothing, such as ladies' and gents' boots and shoes, hats, all kinds of tools, guns and pistols. All kinds of books bought.

STERN & FLASH.
1601 Store Street. Telephone 1128.



## Money-Saving Opportunities

Are always to be found at this store. They are conspicuous in every department. Most Victorian housewives know our grand values in these lines:

COMOX BUTTER, per lb. ..... 35¢
NEW GRASS CALIFORNIA BUTTER, 3 lbs. for ..... $1.00
STRICTLY FRESH EGGS, per dozen ..... 35¢
NEW CANADIAN CHEESE, per lb. ..... 20¢
FRESH LOCAL RHUBARB, 6 lbs. for ..... 25¢
FRESH GOOSEBERRIES, per box ..... 25¢
FRESH STRAWBERRIES, box ..... 20¢
NICE LOCAL ASPARAGUS, 2 lbs. ..... 25¢
NEW POTATOES, 3 lbs. for ..... 25¢
FANCY RIPE OLIVES, bottle, 75c and ..... 50¢

SLICED PINEAPPLE, PER TIN, 10¢

**THE WEST END GROCERY CO., LTD.**
1002 Government St. Tels. 28, 88 and 1761.


# TAFT'S MESSAGE ON ARBITRATION

Read at General Assembly of Church of Scotland at Edinburgh

Edinburgh, Scotland, May 26.—Long applause welcomed the message received yesterday from President Taft on the subject of Anglo-American arbitration which was delivered to the general assembly of the Church of Scotland here by Dr. J. A. Macdonald, of Toronto.

President Taft's message voiced his well known enthusiasm in favor of a principally unlimited arbitration treaty, and added, "Say to the assembly that it is my one sincere desire that Canada shall continue to prosper, flying the British flag and sharing with us the responsibility for North American civilization."

THE LORIMER CASE.

Senator La Follette Says $200,000 Was Spent in Illinois Election.

Washington, D. C., May 26.—After four hours' caucus yesterday, the Democratic senators voted 24 to 1 to support the resolution offered by Senator Martin of Virginia on behalf of the Democratic steering committee, providing for a re-investigation of the bribery charges in connection with the election of Senator Lorimer of Illinois. A personal colloquy between Senators Bailey of Texas, and Martin of New Jersey featured the caucus. The Martin resolution proposes an inquiry by the committee on privileges and elections.

Instead of $100,000 alleged to have been used to secure the election of William Lorimer of Illinois to the United States senate, more than twice that sum will be disclosed, Senator La Follette told his colleagues, if the senate re-opens its investigation into Lorimer's right to hold his seat. Mr. La Follette declared that President Taft's name had been used in Lorimer's behalf, and reiterated that Lorimer had personal cognizance of the use of the money.

Mr. La Follette quoted from the testimony given by Edward Hines, a Chicago lumberman, before the Lorimer investigating committee of the Illinois legislature regarding Mr. Hines' interviews with United States Senators Aldrich and Penrose, in which Hines said Mr. Aldrich repeatedly had impressed upon him the importance of Lorimer's election, and had told him that the president was especially concerned in Mr. Lorimer's behalf.

Referring to the Hines statement concerning a long distance telephone conversation between Washington, D. C., and Springfield, Mr. La Follette said that at Lorimer's request Hines had telegraphed to Lorimer the substance of his telephone representations to him. This telegram could and should be procured, he said.

STANDARD OIL CASE.

Justice Harlan Still Opposed to Majority Opinion of United States Supreme Court.

Washington, D. C., May 26.—Still as opposed to the majority opinion of the supreme court of the United States in the Standard Oil case as he was on the day that opinion was announced, Associate Justice Harlan yesterday filed in court his formal dissenting opinion in that suit. His oral attack on the court for holding that only unreasonable or undue restraints of interstate commerce are violations of the law, furnished the outline for yesterday's broadside against the opinion.

He went further, however, and criticised the court for modifying the decree of the lower court so as to permit the subsidiary companies to enter into agreements among themselves, and expressed a conviction that instead of the opinion giving quiet to the business of the country, it would throw it into confusion and incite widely extended and harassing litigation, the injurious effect of which will be felt for many years to come.

Ever since the case was decided on May 15, Justice Harlan has been preparing his dissenting opinion, and it was not completed until to-day. One of the last changes made, it is said, was to insert a quotation from the decision of Judge (now President) Taft, in the Addison Pipe case, in which Judge Taft held that according to the decision of the supreme court of the United States, all restraints, whether reasonable or unreasonable, under the common law, were forbidden by the statute.

HERO'S DIARY.

Records of Inspector Fitzgerald Will Not Be Placed on Exhibition.

Ottawa, May 26.—"I consider Inspector Fitzgerald's diary too sacred a thing to have it placed on exhibition in such a way." These were the words of Colonel White, comptroller of the Royal Northwest Mounted Police force, spoken to press representatives yesterday, concerning the demand of some Ottawa merchants to be allowed to display in their windows all or parts of the diary of the late inspector, who perished from starvation and exhaustion in Northern Canada, together with three companions. "That diary will go to Fitzgerald's mother in Halifax," said Colonel White, holding up the book, with its simple unemotional tale of the tragedy through losing a trail.

DIES FROM WOUNDS.

Denver, Colo., May 6.—S. L. "Lonny" Von Puhl, of St. Louis, who was shot three times by F. Harold Henwood at the Brown Palace hotel Wednesday night, following a quarrel, died at St. Luke's hospital yesterday. A charge of murder will be placed against Henwood, who is in jail.

—We store goods—R. V. Winch & Co. Ltd.

Coffee to the extent of 1,600,000,000 pounds is produced annually throughout the world.


# Why Do You Pay Two Profits When One Will Do?

We have nothing for sale that is cheap—but anything that is good at fair prices. Ask yourself the question: "Why do I pay two profits when one will do?" There is more than one way why you should pay two profits, but there is only one way that you can avoid paying the two, and that way is easy—"DEAL HERE" with the old reliable established firm where the quality is unquestionable and the price is always the same. Why, the goodness of our goods brings re-orders. This is the home of new ideas and honest values. The only skimping is in the price. The severest critics can find no fault with our goods. The name makes an impression and the goods sustain it. We have the power to make the price, and we make the price a power. We knew you would look for our ad. this evening. Everybody reads them. You want to know what we have to say, don't you? Well, read below and then come and see.

## STYLISH CHAMBER FURNITURE

**Made for Your Own Bedroom. You'll Like the Styles and Our Way of Pricing.**

Handsome, serviceable furniture for your bedroom is ready for you on our third and fourth floors, and lots of it. There is a wonderful, complete showing of bedroom furniture just at present, a display that you should not fail to see, if you are at all interested. Come in and see something unusually attractive in

**SUITES DRESSERS CHIFFONIERES BEDS, WOOD, BRASS AND IRON**

You'll find plentiful assortments in every line, and priced at the fairest prices, consistent with good quality. There's a price to suit you, and also a style of wood and finish, for we have many pieces in such woods and finishes as

| | | | |
|---|---|---|---|
| GOLDEN FIR | CIRCASSIAN WALNUT | POLISHED MAHOGANY | DULL MAHOGANY |
| EARLY ENGLISH OAK | GOLDEN POLISHED OAK | WAX FINISHED OAK | BIRD'S EYE MAPLE |

And many others. We would appreciate an opportunity to show you these, and assure you that there is never the slightest obligation to purchase incurred in a visit of inspection. Here are three representative values:

**Chiffoniere, $10**
CHIFFONIERE—This Chiffoniere is made of solid oak, nicely finished in the golden. The top measures 18x30 in. Has 5 full length drawers. Special value at ..... $10.00

**Dresser, $12**
DRESSER—This style has a British bevel plate mirror 12x20, made of solid oak, finished golden. Has 3 long drawers. This is an excellent design and is special value at $12

**Chiffoniere, $14**
CHIFFONIERE—Has 5 full length drawers, top drawer is bow front shape, top 20x34, solid oak, in golden finish. You'll like this chiffoniere. Extra good value at, each $14

## SOME IDEAL BEDROOM CARPETS

We list below some splendid Bedroom Squares—splendid for many reasons, the chief of which are: Their great wearing qualities, their attractiveness and their easy price. There are other points in favor of these, one of which is the fact that they lighten the housework, they are "hard" finished and easily swept. They are made from the very best materials, and there is no square at the price that'll give you so much satisfaction. Come in and get one for YOUR BEDROOM.

## GOOD VALUE IN THE UNION ART SQUARES

To the person looking for a low priced Square, suitable for bedroom use, we commend these Union Squares. These are well made and will give excellent satisfaction as a bedroom carpet. Many pretty floral patterns are offered in reds, browns and greens. There are quite a variety of sizes, and you will note that the prices are decidedly reasonable.

| | | | |
|---|---|---|---|
| Size 2½x3 yards | $5.00 | Size 3½x4 yards | $9.25 |
| Size 3x3 yards | $6.00 | Size 4x4 yards | $10.50 |
| Size 3x3½ yards | $7.00 | Size 3½x4½ yards | $10.50 |
| Size 3½x3½ yards | $8.00 | Size 3½x5 yards | $12.00 |
| Size 3x4 yards | $8.75 | Size 4x5 yards | $14.00 |

## KENSINGTON WOOL SQUARES ARE POPULAR

We can heartily recommend these Kensington Wool Squares to anyone looking for a medium-priced square that combines stylish appearance with good wearing qualities. You will find these features strongly developed in these Kinsington squares. Many pleasing art patterns and colorings are included. These are excellent wearers and are very serviceable. They, as well as the Krypton, are a hard finished square and are easily swept.

| | | | |
|---|---|---|---|
| Size 2½x3 yards, at, each | $11.00 | Size 3½x4 yards at, each | $21.00 |
| Size 3x3 yards at, each | $13.00 | Size 4x4 yards at, each | $23.50 |
| Size 3½x3 yards at, each | $15.00 | Size 4x4½ yards at, each | $26.00 |
| Size 3x4 yards at, each | $17.50 | Size 4x5 yards at, each | $29.00 |

## KRYPTON SQUARES. A GREAT SQAURE. EXTRA HEAVY

Krypton Squares are of excellent heavy weight. They are also reversible, giving a double wearing surface. Charming art designs and colorings are features of these squares. Some late arrivals show exceptionally fine effects in two-tone green fields, with mauve and pink floral borders, and also with gold and green floral borders. There are also some two-tone greens that are very effective. We want you to come in and see these Krypton Squares and see something unusually good for bedroom use.

| | | | |
|---|---|---|---|
| Size 3x3 yards at, each | $19.00 | Size 3x4 yards at, each | $25.00 |
| Size 3x3½ yards at, each | $22.00 | Size 3½x4 yards at, each | $29.00 |

SEE THE NEW ARRIVALS

**WEILER BROS**

SEE THE NEW ARRIVALS


SHOT PRISON INSPECTOR.

Girl Fires on Officer in Theatre and Escapes in Panic.

Details have been received in St. Petersburg of the shooting of M. Efimoff, the prison inspector at Vologda, where a number of political prisoners were recently subjected by his order to severe floggings.

The attempt on his life was made during a performance in the principal local theatre. The curtain was being lowered when a girl, seated in one of the front rows of the stalls, drew out a revolver and fired five shots at M. Efimoff, wounding him severely in the neck and arm. Mme. Efimoff, an officer and a lady sitting in front of them were also wounded.

Profiting by the panic caused among the audience, the girl, who was dressed in black, ran out into the foyer and escaped into the street by an emergency exit, crying out, "The theatre is on fire," and so explaining her flight.

Her escape is the more extraordinary inasmuch as the performance in the theatre being in aid of the reformatory for youthful criminals, the house was full of gendarmery and police officers. Moreover, after the accounts published of the Vologda floggings, M. Efimoff received several threatening letters, and detectives were supposed to be guarding him.

It has been ascertained that the assailant came to Vologda from St. Petersburg. Her lodging in Vologada has been found, but she herself did not return there after the crime.


EE SPEAKING FROM EXPERIENCE EE

THE DOCTOR: "Ah! yes, restless and feverish. Give him a Steedman's Powder and he will soon be all right."

Steedman's Soothing Powders

EE CONTAIN NO POISON EE



## FLOUR! FLOUR! FLOUR!

We have just received from Seattle a good bread and a good pastry brand of Flour. The quality and prices are right.

HOLLEY BREAD FLOUR, per sack ..... $1.65
SILVER BELL PASTRY, per sack ..... $1.60

**SYLVESTER FEED COMPANY**
709 Yates St. Telephone 413



## PETER McQUADE & SON

Ship Chandlers. 1214 Wharf Street

Headquarters for Steamboat, Launch, Yacht, Mill, Mine, Logging and Fishermen's Supplies.

Paints, Oils and Varnishes.

We recommend Gilsonite Composition for your Roofs.

WHOLESALE AND RETAIL.


ADVERTISE IN THE VICTORIA DAILY TIMES